DO IT NOW
Only 4 More Days
TO SHOP

Coshocton Tribune

FULL INTERNATIONAL NEWS SERVICE NEWS REPORT AND TIMES-AGE CIRCULATION BOOKS OPEN TO ALL

THE WEATHER
OHIO Cloudy in west and probably snow in east portion tonight and Saturday Rising temperature Sunday

VOL. XI, No. 109 FRIDAY EVENING, DECEMBER 19, 1919. THREE CENTS

PALMER RULES WARTIME PROHIBITION CAN'T BE ENDED

STILL IS FOUND NEAR CAPITOL

Sergt. W. W. Wheeler and I. W. McCormick and still they found.

Officials recently uncovered an illicit still in operation in Washington, almost in the shadow of the national capitol and the department of internal revenue. A thriving business was being conducted, the product selling at $1.50 a pint.

GENERAL CONVENTION OF U. M. W. JAN. 5 TO 8

COLUMBUS, O., Dec. 19.—The general convention of the United Mine Workers of America will be held here from January 5 to 8. This information was received by John Moore, president of the Ohio miners in a telegram from William Green, national secretary of the miners' union, now at Washington.

There will be more than 2100 delegates attending the convention at which the reports, relating to the settlement of the coal strike, will be given by the miners officials.

NO CHRISTMAS TREE AT THE WHITE HOUSE THIS YEAR, DECISION

WASHINGTON, Dec. 19.—There will be no Christmas tree at the white house this year. This has been definitely decided after conferences between members of the Wilson family.

The president was very anxious to have his grandchildren about him this year and his improvement has been so favorable that tentative plans had been made to bring the McAdoo and Sayre children to Washington. Dr Grayson however, opposed the plan, insisting that his program of absolute rest and quiet be adhered to.

CAMPAIGN IS ON TO ROUND UP LOAFERS

The Coshocton county and city officials have started a crusade against vagrants, especially local men who make a practice of loafing about the various places in town. The first to be arrested under the campaign was Emerson Clark, who was arraigned in Justice E. G. Abbott's court and fined $50 which was remitted Clark was found a job at the Compton-Price Piano company and will pay $10 a week to the support of his parents.

Four other men are under observation of the officials and will be picked up within a few days unless they find work.

Soldiers Want Basketball Games

The Army Aces basketball club, McCook field, Dayton, Ohio, has written the Tribune asking for a game with Coshocton men. The letter reads: The Aces basketball club of McCook aviation field, now touring the country wish to book games w
around Coshocton.

Managers write us for dates and state terms in first letter.

Address all communications to Lt. Harold J. Forshay, McCook Field, Dayton, Ohio.

TRIAL NEARS END

Taking of testimony continued all day Friday in the case of Agnes K. Crawford, Edith Glaser, Mary Johnston, Jos. K. Johnston, Frederick D. Johnston, Jas. R. Johnston and Margaret Johnston against George Senft, in common pleas court.

JAMES ADDY DIES FRIDAY AT HOME, PLEASANT VALLEY

James Addy, aged 78, died early Friday morning at the home of his son, George Addy, near Pleasant Valley, following a two months illness from dropsy and heart trouble Addy was born October 31, 1841, near Orange, where he had made his home until 18 years ago when his wife died, and since that time he has been making his home with his sons and daughters

Mr Addy left six daughters, Mrs. Manning Sprague, Park-av; Mrs. Willis Wiggins south Sixth-st, Mrs. William Shurtz, Newcomerstown; Mrs. Harvey Sells, Sanducky; Mrs. Dennis Smith, Lima; Mrs James Ogle, Orange; and three sons, George Addy, Pleasant Valley; John Addy, Sandusky, and James Addy, Massillon; and one sister, Mrs John Philabaum, Newcomerstown.

Funeral services will be held Sunday morning at Taylor church at Orange The cortege will leave the home at 11 o'clock. Burial will be made in the Orange cemetery.

Palmer Testifies On Settlement Of The Miners' Strike

WASHINGTON, Dec. 19.—Attorney General Palmer was to appear before the senate sub committee, investigating the coal situation today to testify as to the events which led to the settlement of the coal strike.

The powers of the committee which is to make final adjustments of the coal controversy were to be thoroly inquired into The events which led up to the resignation of Dr. Garfield, fuel administrator, were also to be considered.

PALMER IS SATISFIED WITH COAL AGREEM'NT

Atty. Gen. Declares The Fight Was Won By The Government

Advises Against Further Prosecution Of Miners' Officials

WASHINGTON, Dec 19—The government made no compromise with the miners in the settlement of the coal strike, Attorney General Palmer declared today before the senate sub committee investigating the coal situation

"I would not say that I made a settlement of the strike The government started out to prevent the strike and it has won its fight We are perfectly satisfied with the results,' Palmer said

The department of justice will not press the cases against the leaders of the striking miners

"I would not ask for the trial of these officers who have now complied with the terms of the injunction,' Palmer said

The miners are returning to their work and coal production will soon be normal, the attorney general testified

Senator Townsend, of Michigan, conducted the examination during the hearing

"As far as I could learn Dr Garfield made no objection to the president's statement," the attorney general said "He saw the president's statement of December 6 and I think agreed with it. I saw Dr Garfield after my first conference with the leaders of the miners and then arranged for a second meeting."

The attorney general said he and Garfield had agreed that perhaps a "new face" might lead to a settlement

Terms of the agreement reached by Attorney General Palmer and the officials of the United Mine Workers, and drafted while they were getting together on a train from Washington to Indianapolis, was presented to the committee This agreement was approved by the president, according to the attorney general, before it was submitted to the conference

FAMOUS FLYER HURT IN FALL

LONDON, Dec 19 — The accident in France which resulted in serious injuries to Captain Sir John Alcock, the aviator, who made the first none-stop flight across the Atlantic was due to fog, according to the late details from Rouen today

The airman lost control of his airplane in the murk and it crashed to earth

SHE CONTEMPLATES BECOMING AN M. P.

Lady Beaverbrook.

Lady Beaverbrook is named as a probable candidate for the British parliament in succession to Sir Albert Stanley, who is soon to be elevated to the peerage. Lady Beaverbrook, like her husband, is a Canadian. Her husband is the owner of the London Daily Express and is a supporter of Lloyd George.

KAISER IS GREATEST OF FOOLS

Socialist Paper At Berlin Says Crown Prince Is A Superficial Dandy

BERLIN, Dec 19—"The greatest political fool in history," is the characterization of the ex kaiser by the socialist newspaper Voerwaerts today in commenting upon the laudatory telegrams sent to the German exile by the German nationalist party at Potsdam

Vorwaerts labels him first as the tool of Bismarck As to the crown prince the newspaper said

'He has a coarse mind and a superficial dandy, fond of females Otherwise he is totally incapable One of his achievements is the invention of a new cuff link '

BUY A PAPER FOR CHARITY'S SAKE

Wuxtry! Wuxtry! Elks' Charity Edition'

Eighteen Elk newsies, headed by E W Heinke, will patrol the streets of the city tomorrow selling The Tribune and Times Age to swell the fund for buying Christmas gifts for the poor children of the city.

Have some money ready to buy a paper from the first Elk who tackles you and make your contribution as much as you can spare for it will cost more to buy candy and toys this year than ever before. Anything from a quarter to a twenty dollar bill will be gratefully accepted Every penny of it will be used for charity purposes

CAMPANINI IS DEAD; MAESTRO GRAND OPERA CO.

CHICAGO, Dec 19—Cleofonte Campanini, maestro of the Chicago Grand Opera Co, died here shortly after 7 o clock today

Campanini had been ill since the opening of the opera season here and had been unable to take an active part in the Chicago Opera Co's production this season

The great maestro contracted a cold while returning to this country from Italy last fall This developed into pneumonia and despite the efforts of several specialists he continued to grow weaker Several days ago he rallied slightly and for a time hopes were entertained for his recovery Early this week he suffered a relapse and his death was expected hourly

Madame Campanini was with her husband when the end came

Campanini was born in Parma, Italy in 1860 His early musical education was received at a conservatory of music in his native town In the early eighties he appeared thruout Italy as a violinist in concert with his brother, Italo Campanini, a tenor In 1890 he took up the conductors baton in the Parma Opera house He later occupied the conductors chair in Milan Venice and Rome He then came to New York and directed the first American performance of Verdi's "Otello"

From 1903 to 1908 he conducted the opera at the famous Lascala in Milan When Oscar Hammerstein opened his Manhattan Opera House in 1906, he selected Campanini not only as his director but as general artistic director as well.

In 1908 he returned to Milan, following a difference over questions of musical policy which brot him into conflict with Hemmerstein

Campanini's history in Chicago began with the organization of the Chicago Grand Opera Co in 1910

With the Chicago Opera Co he invaded New York during the height of the Metropolitan season. With Galli-Curci, Muratore and Stracciari he played a complete season to full houses at the Manhattan.

WASHINGTON, Dec 19—The drastic alien deportation law will be passed by the house Saturday under plans perfected today by the rules of the committee.

Harry Hunt, 540 Chestnut-st, a student at Mercersburg academy, Mercersburg, Pa., arrived home Thursday for the Christmas vacation.

HERE'S PREAMBLE TO THE CONSTITUTION OF THE AMERICAN LEGION; REDS BEWARE!

"FOR GOD AND COUNTRY:

"We associate ourselves together for the following purposes: To uphold and defend the Constitution of the United States of America, to maintain law and order, to foster and perpetuate a one hundred per cent Americanism; to preserve the memories and incidents of our association in the Great War; to inculcate a sense of individual obligation to the community, state and nation; to make right the master of might, to promote peace and good will on earth; to safeguard and transmit to posterity the principles of justice, freedom and democracy; to consecrate and sanctify our comradeship by our devotion to mutual helpfulness."

If you are an ex soldier, sailor or marine, don't fail to attend the organization meeting at Central High School Auditorium, Sunday afternoon, December 21, at 2 30 o clock

EQUAL PAY FOR EQUAL WORK IS WOMAN'S SLOGAN

Miss Pauline Goldmark.

Miss Pauline Goldmark, manager of the woman's service section of the U. S railroad administration, is a strong advocate of equal pay for equal work. Miss Goldmark represented the interests of 101,000 women employed by the railroads during the war and the 83,000 who have remained in the service since. She has had an excellent opportunity to make some interesting studies of women in industry and believes that women have entered the business world to stay.

ROY SOMMERS IS BURIED THURSDAY

Roy Bernard Sommers, aged 26, died Tuesday evening at the home of his brother, E J Sommers, Columbus, following a long illness from complication of diseases

Funeral services were conducted Thursday afternoon at the home of his sister, Mrs J H Lawrence, West Lafayette, by Rev McRae Burial was made at Fairfield cemetery, West Lafayette

Sommers was born February 15 1893 at Zanesville the son of Mr and Mrs J L Sommers For a number of years he was employed at the H. D Beach company, but for the last 18 months had been working at Columbus He had a likable disposition which won him a great number of friends

The following brothers and sisters survive E J Sommers, Columbus, Charles Sommers and Mrs J H Lawrence, West Lafayette, and Mrs Clem Marang, Coshocton

D'ANNUNZIO IS DETERMINED TO HOLD TO FIUME

PARIS, Dec 19—Gabrielle D'Annunzio, who has been negotiating with the Italian government for the turning over of Fiume to regular Italian troops, is now insisting that the Italian soldiers must not abandon the city no matter what decision is reached by the supreme council, according to the Matin today.

ASSASSINATION OF LORD FRENCH ATTEMPTED FRI.

Commander Of British Troops In Ireland Was Target; Is Unhurt

LONDON, Dec 19 An attempt has been made to assassinate Lord French commander of the British troops in Ireland, according to a Dublin dispatch to the Evening Standard today

Several shots were fired, one of them wounding a constable who was escorting Lord French

The attempt upon Lord French's life was made while he was on his way from the Viceroy's lodge in Dublin, to Ashtown

Lord French has been in charge of the repressive measures since the proclamation was recently issued suppressing the Sinn Feiners He was chief of staff of the British army, at the outbreak of the war, being supplanted by Earl Haig

A civilian was struck by a stroke bullet, and killed, the Dublin correspondent of the Central News telegraphed

The attack was made at one o'clock this afternoon, according to the Central News correspondent

BERGER SEEKS BE-ELECTION TO THE HOUSE

MILWAUKEE Wis Dec 19 Victor J Berger, socialist, denied his seat in the United States house of representatives because of his 'being under the espionage law" is seeking reelection today, opposed by Henry R Bodenstab, Republican, running as a fusion candidate

The special election was called to fill the vacancy caused by the refusal of congress to seat Berger

Bodenstab's backers, while admitting Berger will poll a larger vote than when he was previously elected say Bodenstab will win by a comfortable majority as the largest vote ever cast in the fifth Wisconsin congressional district is expected

ITALY'S SOCIALISTS COLD TOWARD KING

New portrait of King Emmanuel.

Unfriendliness to their king is very marked on the part of Italian Socialists. When Emmanuel recently opened parliament the 160 Socialist members remained seated while the members of all other parties arose and lustily cheered the monarch.

ATTY. GEN. SAYS WAR MUST END OFFICIALLY

President Wilson Is Told He Can Not Lift The Ban On Booze

MUST AWAIT PEACE

Decision Of Supreme Court Does Not Clear Way For Relief From Drouth

WASHINGTON, Dec 19—War time prohibition will last until peace is declared or constitutional prohibition becomes effective, it was indicated this afternoon by Attorney General Palmer who declared after the cabinet meeting that he has advised the president that despite the decision of the supreme court the president has no power to lift the ban until peace is declared

There have been hopes that the decision of the supreme court might make it possible for the attorney general to render a decision that the ban might be lifted before peace is actually proclaimed

WASHINGTON Dec 19—'We discussed general subjects and no conclusions were reached on any subject,' Secretary Lansing said after the cabinet meeting today

President Wilson's cabinet met today in its bi weekly session at the call of Secretary Lansing General subjects were discussed those uppermost being the Mexican situation, reconstruction problems and the alleged leak in the United States supreme court

Attorney General Palmer who has just returned from Chicago, outlined the future steps in his high cost of living campaign which will be vigorously pushed by the department of justice

BRITISH PRESS COMMENT ON GEORGE SPEECH

LONDON, Dec 19 Comment on Premier Lloyd George's speech yesterday was of a varied character today

The Daily Graphic is astounded that the premier did not declare that Great Britain would go to France's aid in case she was attacked no matter what America does regarding the treaty

The Telegraph expressed approval of the premier's Russian policy and also of the decision to rush peace with Turkey regardless of the United States

The Daily News sees a necessity of the house of commons forcing the premier to live up to the warmth of his professed loyalty to the league of nations as a sole hope for the world'

The Chronicle declared that the United States should awake to the danger of its delay in acting on peace declaring that it bids fair to cost more lives than the world war

According to the Morning Post the premier's confessed failure of his foreign policy backing President Wilson instead of strengthening himself in the interest of the proposed alliances

'If there is no Russia to make peace with it is curious that there is a Russia again which to wage and unrelently starvation war, was the comment of the Daily Herald

The Daily Mail said

'We waited for American intervention which downed the Hun Only American cooperation can carry us thru to peace We believe as firmly as ever in American generosity and disinterestedness

LAKE STEAMERS ARE ICE BOUND

CHICAGO Dec 19—Two lake steamers, the Missouri, of the Michigan Transit Co Chicago, bound from Milwaukee, and the Goodrich liner Alabama, enroute to this city from Grand Haven Mich, are ice bound two miles off the government pier in Lake Michigan today

Captain John Anderson, of the coast guard, announced that the ships were in no immediate danger and tugs are pounding the ice in an effort to release the imprisoned ships It is said if the vessels are not released shortly the weight of the ice will crush their hulls.

NEWSPAPER ARCHIVE®

Hearst's Magazine—a Liberal Education

December Hearst's

In Hearst's for December

$25 Workers Earn $20,000 Bonuses

$25-a-week workers in a certain Chicago corporation, who invest $1.25 a week, at the end of 20 years' service draw out $20,000! Employers and others alike should learn more about this remarkable profit-sharing plan. Read "A Man with 7,000 Partners."
In Hearst's for December

December Hearst's

How Armies Got Too Big To Fight

Will the Nations really disarm? People everywhere are crying for universal disarmament and permanent peace. But will the League of Nations be able to bring this about? Guglielmo Ferrero, Italy's foremost historian, discusses this tremendous problem
In Hearst's for December

December Hearst's

The Little Things That Count

Why are there so many unhappy marriages? Often because of the same trifling things that brought Andrew Merrill and his wife to the point of divorce, yet were cleared up in ten minutes of frank discussion. Read "The Little Things That Count," a story of married life by Roland Pertwee
In Hearst's for December

23 Additional Stories, Articles and Other Features in this Big December Number

In Hearst's for 1920

A new novel by Sir Hall Caine!
A new novel by Vicente Blasco Ibanez!
True Ghost Stories by A. Conan Doyle!
Stories of Alaska by Rex Beach!

December Hearst's

Other great writers in Hearst's for 1920 will include: F. Britten Austin, Arnold Bennett, Donn Byrne, R. W. Chambers, G. K. Chesterton, Richard Washburn Child, Larry Evans, Cosmo Hamilton, W. W. Jacobs, Rudyard Kipling, Maurice Level, Arthur Somers Roche, Bernard Shaw and many others.

If you are satisfied with any ordinary magazine, don't bother your newsdealer to reserve a copy of Hearst's. Those alertly intelligent people who demand a magazine far beyond the average will quickly exhaust the entire supply. *But*, if you, *too*, want the works of the world's great writers, the thoughts of the world's great thinkers, don't fail to make sure each month—starting today with the new December number—of your regular copy of

Hearst's
A Magazine with a Mission

For sale at all drug stores

RUSSELL D. MILLIGAN, Distributor
Coshocton, Ohio.

80 Years Old—Fit as a Fiddle

"I had a bad case of stomach and bowel trouble that four doctors could not help. Suffered all kinds of pain, was filled with gas and constipated for years. I was advised to use Mayrs Wonderful Remedy. Since taking a course of it four years ago my trouble has disappeared and have felt like a young man. Although 80 years old, I feel 'fit as a fiddle'." It is a simple, harmless preparation that removes the catarrhal mucus from the intestinal tract and allays the inflammation which causes practically all stomach, liver and intestinal ailments, including appendicitis. One dose will convince or money refunded.

Sold by Wimmer Arnold Co. and druggists everywhere.

All sizes in Xmas Trees 50c up. Central Hdw. Co.

Central Hdw. Co.
Main at Sixth

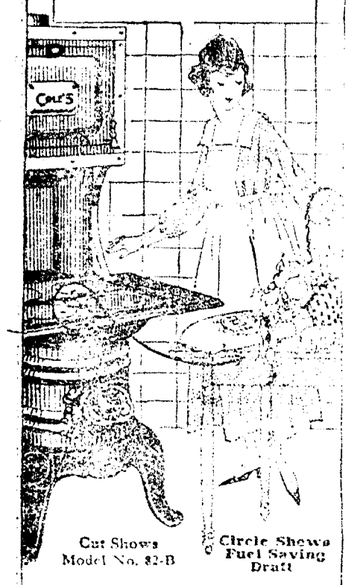

Cut Shows Model No. 82-B
Circle Shows Fuel Saving Draft

The Big Saving Helps Pay The Grocery Bills

COAL is half gas. The gas part is quickly driven from the coal and escapes up the chimney unless saved and utilized for cooking by Cole's famous fuel saving and gas burning Hot Blast draft. The fuel bills saved by this remarkable invention will cut your high cost of living.

You can't afford to be without

Cole's Oven High (Patented) Range

It heats—cooks—bakes with one fire.

449

Husband and Wife Reunited After 20 Years

STREATOR, ILL., Dec. 19—Story book romance was made real here in the case of Mr. and Mrs. W. R. Jones.

Twenty years ago Jones kissed his wife and baby daughter good-bye as he departed for the West to recuperate from ill health. He wrote for a few months and then letters ceased to come. Mrs. Jones was unable to locate her husband. After three years, believing him dead, she remarried. Six years ago her second husband died.

A few days later Jones reappeared and he and his wife, the "widow," 55, were reunited.

Nervous Women

Women suffering from nervousness and sick headache, low spirits, lassitude and loss of appetite will find renewed strength and better health by using Munyon's Paw Paw Pills. They are a natural aid to the stomach, liver, bowels and blood and will give you that help which you need. Gentle and positive in action and no disagreeable after-effects. All druggists, 30c.

Munyon's Paw Paw Pills

HEADACHE
Caused by
Acid-Stomach

Yes, indeed, more often than you think. Because ACID-STOMACH, starting with indigestion, heartburn, belching, food-repeating, bloat and gas, if not checked, will eventually affect every vital organ of the body. Severe, blinding, splitting headaches are, therefore, of frequent occurrence as a result of this upset condition.

Take EATONIC. It quickly banishes acid-stomach with its sour bloat, pain and gas.

It aids digestion—helps the stomach get full strength from every mouthful of food you eat. Millions of people are miserable, weak, sick and ailing because of ACID-STOMACH. Poisons, created by partly digested food charged with acid, are absorbed into the blood and distributed throughout the entire system. This often causes rheumatism, biliousness, cirrhosis of the liver, heart trouble, ulcers and even cancer of the stomach. It robs its victims of their health, undermines the strength of the most vigorous.

If you want to get back your physical and mental strength—be full of vim and vigor—enjoy life and be happy, you must get rid of your acid-stomach.

In EATONIC you will find the very help you need and it's guaranteed. So get a big 50c box from your druggist today. If it fails to please you, return it and he will refund your money.

EATONIC
FOR YOUR ACID-STOMACH

Stoves

We have a complete stock of the celebrated Peninsular Ranges and Heating Stoves.

Gray Hdw. Co.

NEVER HEARS THE ALARM CLOCK NOW

Warren Man Would be Late for Work If Someone did not Call Him. He Used to Roll and Toss all Night Long, Getting no Rest.

Declares His Nerves are Quiet and Steady, Full of Energy and Equal to Hard Work Since Taking Dreco.

"If someone did not wake me these mornings, I'd show up late for work, for I never did hear the alarm clock," said Mr. Ralph Daboll, the well known mechanic living at 12 Penn St., Warren, O.

"I used to roll and toss from one side of the bed to the other unable to get any rest until long after midnight, then drop off into fitful slep. I'd get up feeling tired, wornout and in no shape for work. Dreco has changed all this for me now and I rest fine. My nerves are quiet and steady; my bowels act regular; my stomach digests my food; got a strong appetite and feel great."

"I had "Flu" last year and it left me in bad shape, but Dreco has brought me out again and put me on my feet."

In nine out of ten cases nervousness and loss of sleep come from the stomach and constipation. When the food remains in the stomach undigested many symptoms are likely to show up and nervousness, with loss of sleep is one of them. The bowels also get bound up causing foul gases to back up in the system.

Dreco aids the stomach in digesting the food and passing it off regularly through the bowels, in a natural manner. Dreco acts pleasantly and is good for man, woman or child.

All good druggists now sell Dreco and it is highly recommended in Coshocton by Page & Lorenz.

UNCLE SAM URGES JOHN BULL TO FREE EGYPT AS PROMISED

WASHINGTON, Dec. 19.—In a definite interpretation upon its qualified recognition of the wartime British protectorate over Egypt, the state department made it clear today that it assumes Great Britain intends to carry out its pledge of Egyptian independence, as made by King George to the late Sultan of Turkey on December 10, 1914.

The statement of policy was contained in a letter from Secretary Lansing to Senator Robert L. Owen of Oklahoma. Senator Owen recently requested the secretary of state to provide an explicit condition of America's qualified ascent to the protectorate.

FIRE AT FOSTORIA

FOSTORIA, O., Dec 19.—Loss estimated at $50,000 was caused here today when fire destroyed the Stifler garage. Between forty and fifty autos and trucks were either destroyed or badly damaged. The blaze threatened the business section for a time.

Thousands For Defense

WASHINGTON, Dec. 19.—About $600,000 of the department of labor funds were made available for immediate use by the immigration service to prevent entrance of undesirable aliens and to deport those now in the country by a resolution which passed the house this afternoon.

48 BELOW ZERO

WHITERIVER, ONT., Dec. 19—The mercury dropped this morning to 48 degrees below zero.

When you wish "somebody would invent something new to eat" you need BEECHAM'S PILLS. Even when digestion is good, poisons are formed during its processes that unless eliminated irritate mind as well as body.

BEECHAM'S PILLS
Sold everywhere. In boxes, 10c., 25c.
Largest Sale of Any Medicine in the World.

LEADING FORCES ON BALTIC FRONT

Col. Von Lettow Vorbeck, above, and Col. Avaloff-Bermondt.

Col. Von Lettow Vorbeck, at the head of his African troops and a force of 30,000 Germans, recently crossed the frontier into Lithuania, according to dispatches. They are meeting with stiff opposition from the Letts.

Col. Avaloff-Bermondt is the leader of the Russian Baltic army which cooperated with the German army of General Von der Goltz in the capture of Riga. He now declares he is friendly with the allies and his aim is to fight the Bolsheviki.

PALMER UNDER FIRE FOR HIGH SUGAR PRICES

WASHINGTON, Dec. 18. — A filibuster conducted by Senator Ransdell stopped consideration today of the McNarry sugar control bill which aimed at control of the price of refined sugar.

The bill has been passed by both chambers and the senate was scheduled to agree to house amendments.

On motion of Senator Harrison the senate was considering agreement on the house amendment to provide for licensed distribution and sale. One and a half hours was set aside for the debate. Senator Ransdell consumed all of the time refusing to let the question come to a vote.

The failure of the bill makes sugar at 25 cents a pound possible, according to statements made on the floor.

Attorney General Palmer is asked by a resolution passed today by the house by what legal authority and on what facts to base his action he fixed the prices of 17 and 18 cents per pound on the two grades of Louisiana cane sugar.

It is charged by Rep. Tinkham of Massachusetts, author of the resolution, that when the attorney general fixed those prices without authority in law sugar was selling to housekeepers at 11 and 12 cents a pound. Immediately after these prices were fixed by the attorney general, said Tinkham, the price of sugar jumped, to the injury and loss of the public.

TIVERTON PROGRAM

The Tiverton high school will give a Christmas program on Wednesday evening, Dec. 24.

The program consists of music, monologues, recitations, dialogues, quartets, solos and one drill by the school.

Dr. C. C. Weist Will Make His 248th Visit to Coshocton Park Hotel, Monday, Dec. 22, 11 a. m. to 8:00 p. m. One Day Only

C. C. WEIST, M. D.
Dr. Weist's home office is 312 East 18th Avenue, Columbus, O.

If your disease is chronic, consult Dr. Weist. Special attention is given to diseases of the head, nose, throat, stomach, liver, bowels, as indigestion, dyspepsia, biliousness, constipation, diarrhoea, blood, heart, skin, rheumatism, eczema, pimples, scrofula, bad blood, nerves, spine neuralgia, nervous exhaustion, despondency.

Diseases peculiar to women. My home treatment for women can be used at home without delay from work, for such troubles that thousands of women are sufferers.

Diseases of men. Dr. Weist wants to have a talk with every man that is suffering with a nervous breakdown, discouraged, or disease of a private nature. Why not consult Dr. Weist? He has made regular monthly visits to this community for years.

Good Health Life's Greatest Blessing

Happiness and Success Within Easy Reach of Red-Blooded Men and Women

Anemic Condition Unnecessary

Pepto-Mangan Makes Rich, Red Blood Builds Up Pale, Thin Anemic Men and Women

Good health is the most important asset of life. Without a vigorous, strong body and a keen, clear mind, true happiness and enjoyment are impossible.

And yet so many women, and men too, whose misfortune it is to be pale, thin and anemic, hopelessly accept this condition in the belief that robust health and real happiness are not for them.

Thousands of men and women have been restored to vigorous health and lasting happiness by Gude's Pepto-Mangan. This beneficial blood tonic contains the very properties so vitally needed to improve the blood. Pepto-Mangan, if taken for a few weeks, will enrich the blood and creat thousands of the tiny red blood cells that are so necessary to carry nourishment and strength to every part of the body.

Pepto-Mangan is safe, beneficial, and pleasant to the taste. For convenience it is prepared in liquid and tablet form, both possessing exactly the same medicinal properties.

Be sure to ask your druggist for "Gude's" when you order Pepto-Mangan. "Gude's" is the genuine Pepto-Mangan. Look for the name "Gude's" on the package.

OH, GIRLS! IT'S EASY TO CATCH MAN IN ALASKA

JUNEAU, Alaska, Dec. 19—Is romance dead? We'll say it isn't, and here's the proof.

Four young ladies, workers in a branch of the War Department in Washington, recently read that there was a shortage of the gentler sex in Alaska.

After deliberation they indited a joint letter to the Honorable Mayor of this city which read, in part, as follows:

"And there are so few men here and so many women, possibly Alaska and the States could be brot closer together in the way of your men and our women.

"We are regular American girls with a wholesome love of life; able to keep house and raise a family, if wanted.

"Therefore, the following unclaimed treasures would appreciate the names and addresses of some of your eligible men."

His worship, the mayor, referred this letter to the city's chief of the bureau of publicity, who proved himself to be a man of large sympathies by his reply to the girls, portions of which read in this manner:

"Your ambition to come to Alaska, keep our cabins in order, build us sourdough bread, halfsole our mooseskin pants, raise our children, rejoice and sorrow with us as occasion may demand, and generally share with us the burdens and responsibilities of life, is indeed a worthy one, and we take pleasure in submitting to you the following names, from our preferred list of eligible men, any one of whom is able financially to support a woman in pomp and splendor."

Then follows a list of names, including an attorney, general, a territorial secretary, an assistant clerk of the United States Court, a merchant tailor, a dry goods merchant, a candy dealer, a butcher, a capitalist and a jeweler.

"In addition to the above list," the letter continues, "there are several dozen others who are rated from fair to common. Some of them are beginning to fade and ravel around the edges, but the majority of them are substantial articles, who can love with that time-honored ardor that has always characterized farm hands in the Middle States."

The letter is said to have been dictated to and typewritten by "Hiawatha, native daughter, plain sewing and laundry."

Boy Shoots Baby Brother

WINSTED, Conn., Dec. 19—Playing robber in a dark dining room of the family home in Southington, Jules six-year-old son of Emilio Bianchi, aimed a gun at his three-year-old brother, Emilio, with the result that a bullet pierced Emilio's lung.

BLISS NATIVE HERB TABLETS
TO-NIGHT AT BEDTIME

Look in the mirror and note the condition of your skin. Is it spotty, covered with pimples, or sallow? If you desire a fresh, healthy skin, a clear complexion and a bright eye, you must keep your blood in good condition. Take Bliss Native Herb Tablets, and you will experience a general improvement in your health. They remove the cause of pimples, bad breath, heartburn, indigestion and constipation. They act gently, but effectively on the liver, kidneys and bowels, cleanse the system, purify the blood, and restore healthy, vigorous action. Put up in two sizes, 50c and $100. A box contains 200 Get the genuine, and look for our trade mark and money back guarantee on every box.

Sold by leading druggists and local agents everywhere.

3 Million Dollars but— It Bought MUSIC

No finer example of courage is known to the world of science than Thomas A. Edison's work in perfecting the phonograph. The skeptics rose in full chorus when he proposed a better phonograph,—an instrument "that could produce music as human as the artists who first gave it utterance."

Mr. Edison's experiments exhausted the entire field of research in sound reproduction. He built and rebuilt until his final, perfected model cost him Three Million Dollars.

AND THE RESULT?

Ask some one who attended the Glen Ellison recital Saturday evening. There was the public proof. Mr. Ellison sang in comparison with the RE-CREATION of his voice by the New Edison. And no one could distinguish the living voice from its RE-CREATION.

The NEW EDISON
"The Phonograph with a Soul"

If you love music, you will agree with Saturday's enthusiastic audience:—The New Edison represents Three Million Dollars well spent.
The soul of song is cheap at any price. Yet it is now brought within reach of your pocketbook. The instrument used in Saturday's conclusive test is a duplicate of Mr. Edison's Three Million Dollar Model. It sells for $295.00.

Stevenson Brothers
609 Main Street Coshocton, Ohio

PACKERS' COMBINE WILL BE ATTACKED BY JUSTICE DEPT.

WASHINGTON, Dec. 18.—The courts will be asked to dissolve the alleged coalition of the "Big Five" packers by the department of justice it was announced, when the anti-trust cases against the packers are brot to trial.

The courts will also be asked to issue orders restricting the firms of Armour and Co., Wilson and Co., Cudahy and Co., Morris and Co., and Swift and Co., to the packing business, it was stated. The side lines of these concerns will be ordered disposed of if the courts grant the plea.

ATTORNEY'S WIFE TRIED HYPO-COD HEALTH IMPROVED

Remained Weak Following "Flu." Age Also Counted Against Her Recovery.

"I had the "Flu," and it left me weak nervous, unable to sleep good and sore in many parts of my body. I had no energy, found it hard to breathe at times and was rundown in general when I started taking Earle's Hypo-Cod. It is splendid. I recommend it highly," declared Mrs. Emily W. Pritner, wife of the well known Joseph K. Pritner, Pension Attorney Claim Agt. and Notary with offices in Columbus, Ohio at 1028½ E. Long Street.

Thousands, weak, infirm and aged will find Earle's Hypo-Cod is the strongest, quickest acting tonic they can buy. It has been endorsed by doctors, druggists, chemists, nurses and thousands of users. It is not a patent medicine, it is put out by the nationally-known Earle Chemical Co., which is assurance of quality and full strength. The formula is on each bottle and the orange colored carton. Get a bottle tonight and start building yourself for fall and winter and strengthening your disease resisting vitality.

Earle's Hypo-Cod is sold here by Wimmer & Arnold Co., and the leading druggists in all nearby towns. Price $1.25 plus 5c war tax.

IT'S UNWISE
to put off to-day's duty until to-morrow. If your stomach is acid-disturbed take
KI-MOIDS
the new aid to digestion|comfort today. A pleasant relief from the discomfort of acid-dyspepsia.
MADE BY SCOTT & BOWNE MAKERS OF SCOTT'S EMULSION

IF POSLAM CAN HELP YOUR SKIN —DO LET IT

If Poslam holds any comfort, any satisfaction for you in being the means to relieve and eradicate eczema or any stubborn skin trouble, let it bring you these benefits at one. They will seem ever so welcome if you have suffered long. There is no risk; Poslam cannot harm; its work is known to be highly successful. Soothes, stops itching, brings quick improvement. A little does much because it is highly concentrated. Clears red, inflamed complexions overnight.

Sold evrywhere. For free sample write to Emergency Laboratories, 243 West 47th St., New York City.

Urge your skin to become clearer, brighter, healthier by use of Poslam Soap, medicated with Poslam.

BROOME & HERRIG CO.
SERVICE
PRINTERS

Exclusive Tailoring

All Wool fabrics in every desirable pattern—made to fit you. Tailored clothes wear longer, and look better.

Let us show you.

Harris, the Tailor
Cor. Main & Hickory.

Columbia Grafonola

Columbia Records
FOR DECEMBER NOW ON SALE.

Bert W. Klein
"The Reliable Jeweler"

NEWSPAPERARCHIVE®

Have You $84.60 that is Not Working?

Will You Loan it to Your Uncle Sam Upon His Promise to Pay You Back in Four Years With $15.40 Interest?

—and a further promise that if you really need your money any time during the four years, you can go to his office in Coshocton (the post-office) and get it with interest added for the time you have allowed him the use of it.

Do You Know of Any Better Thing than That You Can Do With *Your Idle Money?*

Uncle Sam needs your spare money now to pay his bills contracted during the war. You don't need your *idle funds* and when you do need them all you have to say to Uncle Sammy is "Come Across!" You don't even have to say "please."

If this strikes you as fair and reasonable go to the postoffice and take with you any amount from $4.23 to $864.00 and exchange it for

War Saving Certificates

The World's Safest and Best Investment

Any Bank Will Cheerfully Keep Them in Their Vaults for You Without Charge

Obey that Impulse—Do It Now!

Coshocton County War Savings Committee

NEWSPAPERARCHIVE® NEWSPAPERARCHIVE®

THE COSHOCTON TRIBUNE
And Times-Age.

Entered as second class mail matter at the postoffice at Coshocton, Ohio, under the Act of March 3, 1879. Published evenings and Sunday morning by The Tribune Co.

SUBSCRIPTION RATES

One week by carrier	15c
One week by mail	10c
(Single week by mail	15c)
One year by mail	$4.00

All mail subscriptions payable in advance and paper stops on expiration. This is to comply with Postoffice ruling and there will be no deviation therefrom.

HIRAM ON THE WAR PATH.

The average Republican partisan, the hard and fast party man, is cock-sure that the nominee of the next national convention of his party will be the next president of the United States. Republican cock-sureness just now is not of the bluff variety. It is based on the firm conviction that nothing on earth can take the great political plum away from the G. O. P. in 1920.

And there is reason for the faith within the ranks of the faithful. The Democrat party at best has been a one man affair for the last seven years. That one man is soon to be shelved, so far as personal leadership goes. As a national organization the country has never had much faith in the Democratic party, even while voting it into power twice in succession. In addition to this the Democrats will enter the next campaign with all the hatreds and suspicions engendered not so much by the conduct of the war as by the conduct of a year of reconstruction.

But now comes one Hiram Johnson upon whom more than we now suspect may depend the country's immediate political future. Hiram a few days ago announced his candidacy for the Republican presidential nomination. No surprise was occasioned by this formal announcement, as the same thing has been informally declared many times in the past six months.

But in the tenor and the text of what the Californian has to say there is much of decided interest to the whole political fraternity. His announcement is quite as much a declaration of war on the Old Guard as it is a bid for personal presidential honors. In short the senator from the sunset country belligerently serves notice that he does not intend to have his candidacy determined by "politicians in convention."

In his formal announcement he states plainly that he plans to canvass the entire country. And Hiram, as the Old Guard knows, is a demon on the stump. In his stormy career, it is a matter of record, too, that his adversaries have been mostly within his own party. It is this enemy with which he is joining battle now.

He were a rash prophet who would forecast the nomination of Hiram Johnson at the Republican convention which will meet in Chicago next June. The Old Guard, it may be assumed, has no fears on that score. But it might well ask itself if the defeat of Johnson would not be an empty victory. It knows what Johnson, as second in command, did to it in 1912. It cannot have forgotten what Johnson, single-handed, did to it in 1916.

Coming on the heels of the committee's selection of Chicago, the Johnson announcement must be construed as a ratification of the general impression that Gov. Lowden's nomination is the Old Guard's objective and in order to accomplish it every advantage is to be used, including that of terrain. The Old Guard has a fight on its hands. And the question is, Is the history of 1912 and 1916 going to repeat itself? Will it again win the skirmish of June and lose the battle of November?

That the Democrats will need a lot of help next year is widely conceded, but the Old Guard and Hiram between them may furnish the necessary assistance.

CINDERELLA Tonight
"THE LONE STAR RANGER"

IN THIS WORLD

Things Are Brought About. They Do Not Just Happen. This Applies To Accumulating Money.

1. Few people have the good fortune.
2. To become suddenly wealthy.
3. With most of us.
4. It is a slow process.
5. And systematic saving is necessary.
6. The regular addition of interest is a big help.
7. Try an account with The Buckeye State Buildng and Loan Co. 22 West Gay St., Columbus, O.

BELIEVES LAWS COULD PREVENT COSTLY STRIKES

WASHINGTON, Dec. 19. — It should be as practicable for the federal government to devise plans and legislate to prevent industrial strife as to have enacted legislation to prevent industrial and financial panics, in the opinion of Rep. J. M. C. Smith, of Michigan, chairman of the house labor commitee.

"I expect good results to come from the work of this second industrial conference now being held," said Rep. Smith today. "I believe it possible to formulate plans by which labor and industrial disputes can be settled amicably no matter what the cause of the dispute or how great the difficulties and the bitterness. I am hopeful that out of this present conference will come concerted and peaceful plans to that end.

"Former attempts along this line were immaturely planned. There was too much officialdom and dictation with some of them, and with others the representations were unwieldly because of size.

"In the large conferences there were many irreconcilables and the necessary compromises could not be pressed to acceptance. In this smaller conference it is possible to come to conclusions on basic principles thru the necessity and adjustments of conflicting views, and on the basic principles solid arrangements can be arrived at by which industrial and labor difficulties can be adjusted and economic peace be made permanent in this country.

"For a long time it was held by many that it was impossible to correct by legislation or otherwise the economic evils and waste in financial and industrial panics. But prominent thinkers and congress worked out the solution in the federal reserve act, and panics have become a thing of the past. So it will be, I think, with the strikes and lockouts, once determination has been represented that it can be done."

PACKERS AGREE TO DROP LINES COURTS CHOOSE

WASHINGTON, Dec. 19.—Attorney General Palmer and department of justice officials are today making the final arrangements for the court action which will lead to the dissolution of the unrelated industries of the "big five" packers.

Under the terms of the agreement entered into between the attorney general and the packers a permanent injunction decree will be accepted by the packers which will confine their activities to beef and pork products, eggs, butter, poultry, sheep and condensed milk.

Within two years the packers agree to sell their holdings in public stock yards, stock yard railroads and terminals, and to disassociate themselves with the retail meat business and all "unrelated lines."

The attorney general is confident that the arrangement which has been made will aid materially in the fight which he is waging to lower the cost of living.

MACHINIST KILLED

CANTON, O., Dec. 19. — Albert Koonz, aged 35, a machinist of Akron, was instantly killed near Springfield Lake Wednesday night when the auto in which he was riding was struck by a heavy truck. A marriage license, found in his pocket, showed that he was to marry Miss Bernice Fryman, of 406 Walnut avenue, a nurse, of this city. The marriage had been set for Christmas day.

ABE MARTIN

Th' hardest thing is t' know what t' do with your feet in a shoe repair shop. A feller ordered a steak with corkscrew at th' Little Gem Cafe t'day.

Colonial Club Dance

SATURDAY, DECEMBER 20.

RED MEN'S HALL

Hall's Five-Piece Orchestra.

Cantwell's

"Where Quality Counts"

FOOTWEAR FOR CHRISTMAS GIFTS

The gift problem is easily solved here—

FIRSTLY, because there are gifts for every member of the family from Baby to Grandparents.

SECONDLY, you can shop economically here with the feeling of having bought real, worth while presents that will be remindful of the giver for a long time.

Slippers for Men, leather or felt .. 2.00 to 4.50

Arctics, best grades, all sizes .... 1.25 to 5.00

Shoes for Men, all styles in brown or black, at ..... 5.00 to 14.00

Boys' High Tops, soft oil leather, buckle or lace, at ..... 3.50 to 5.00

Slippers for Women, leather or felt, eleven colors ... 1.49 to 2.75

Leggins, black wool jersey, knee length, at ..... 1.00 to 1.50

Tweedie Boot Tops, black or colors, all sizes .... 3.00 to 4.50

Soft Soles, white, black and dainty colors, now at ..... 75c to 95c

Slippers for Children, dark colored felt, soft soles 98c

Rubber Boots, for all members of the family, at ..... 2.00 to 7.00

Shoes for Women, all the latest creations, at ..... 4.00 to 15.00

Warm-lined Shoes, soft Vici Kid, plain toes, low heel 3.00

Any Purchase Exchangeable After Xmas

Quick Service

We have on display, samples of every kind of House Slippers in the store—all marked with the price on the sole.

It is very easy to make your selection from these displays. Just tell us the size and the purchase is wrapped and in your hands "in a jiffy."

Cantwell's

"Where Quality Counts"

City Market

FARMERS:—We pay cash for Butter and Eggs. Bring them in. WILL PAY YOU 73c FOR EGGS.

Pure Pork Sausage, own own make, lb. 28c

OYSTERS

PORK
Pork Roasts, lb. 28c
Fresh Side Pork, lb. ... 28c
Fresh Hams, ½ or whole, per lb. 28c
Loin Pork Chops, lb. 28c
Spare Ribs, lb. 23c

Calf Brains, lb. 14c
Bacon, sliced, lb. 38c
Bacon, piece, lb. 34c
Smoked Hams, lb. 30c
California Ham ,slb. 25c
Smoked Sausage, lb. 28c
Cooked Veal Loaf, lb. 25c

BEEF
Tender Chuck Steak, lb. . 22c
Chuck Roasts, lb. 20c
Lean Pot Roasts, lb. 18c
Rib Boiling Meat, lb. ... 15c
Beef Liver, lb. 11c

Liver Pudding, own own make, lb. 15c

VEAL
Veal Roasts, lb. 28c
Veal Chops, lb. 30c
Veal Stew, lb. 23c
Veal Breast, with pocket, lb. 25c
Veal and Pork, ground, lb. 28c

Pickled Pigs Feet, lb. 15c
Long Bologna, lb. 22c
Garlic Bologna, lb. 25c
Dry Salt Side, lb 30c
Dry Salt Jowl, lb. 25c
Weinerwurst, lb. 25c
Limburger Cheese, lb. 40c
Wis. Full Cream Cheese,lb. 40c

LAMB
Mutton Roasts, lb. 23c
Mutton Chops, lb. 25c
Mutton Stew, lb. 18c
Leg of Lamb, lb. 30c
Lamb Chops, lb. 30c
Shoulder of Lamb, lb. .. 25c

Pure Lard, our own make, lb. 32c
10 Lbs. or More, lb. 30c
"Purity Nut" Oleo, lb. 33c

King Ko Fancy Seeded Raisins, 12 oz. can .. 18c— 8 oz. can .. 12½c
Jiffy Jell or Jello, all flavors, per box 12c
Cleaned Currants, pkg. 34c
Seedless Raisins, pkg. 28c
Seeded Raisins, pkg. 27c
Apricots, pkg. 35c
Blue Ribbon Peaches, pkg. .. 19c
Prunes, pkg. 30c

"City Market" Special blends of Coffee, per lb. 28c, 38c, 48c, 45c
Have you tried these Coffees? Many are using them.
Try "Pilgrim", 2 lbs. 55c
We also have a full line of Chase and Sanborn's Teas and Coffees at prices that please.

Stuffed Olives, bottle .. 15c and 33c
Dromedary Dates, 10 oz. pkg. 25c
Lily Figs, 9 oz. pkg. 23c
Chestnuts, lb. 15c
Widlar's Pure Etxarcts, all flavors, bottle 15c
Heinz Fig or Plum Pudding, large can 50c
Newtonia Marshmallow Cream, jar ..... 12½c and 30c

"Late Howe" Cranberries, qt. 13c

Crubro Mayonnaise Dressing, large bottle 35c
Pompeian Salad Dressing, made with olive oil, large bottle .. 30c
Peanut Butter, first grade, lb. 25c
New Comb Honey, full sied box 40c

Puffel Rice, pkg. 15c
Puffed Wheat, Grapenuts, Rolled Oats, all kinds, Krumbles, Kelloggs or Quaker Corn Flakes, per pkg. 13c
Cream Corn Starch, pkg. 10c
Pearl Tapicoa, pkg. 13c
Dromedary "Instant" Tapioca, per pkg. 15c
Silver Fleece Kraut, No. 3 can 15
"Sunkist" Pimento Peppers, can 20c
Shrimp, wet or dry pack, can 18c
Dove Brand New Orleans Molasses, No. 2½ can 35c

Nice White Potatoes, pk. ..... 53c——Bu. $2.10

PINEAPPLES
Grated ,No. 1 can 28c
Sliced, No. 3 can 42c
Broken Slices, No. 1 can 28c

PEACHES
South Shore, Yellow Free 48c
Fowler's Yellow Free 33c
"Fany Grade" Lemon Cling, No. 3 can 52c

STRAWBERRIES
Famous Brand, 1 lb. 4 oz. can 63c

Mixed Vegetables, No. 1 can 10c
Tomatoes, Corn or Peas, No. 1 can 15c
Cut Beats, No. 2 can 22c
"Good Will" Brand, can 22c
"Del Monte" Asparagus Tips, 10½ oz. can 28c
Ohio Chief, Pure Sap Maple Syrup, No. 2½ can 80c
Peaches, gal can $1.00
Apples, gal can 58c

CHERRIES
"Del Monte" Royal Anne, white, No. 3 can 55c
Yale Apricots, No. 3 can 30c
Fancy Grade, No. 3 can 48c
Pears, "South Shore", No. 3 can 50c
"Fleet" Brand, in water syrup, No. 3 can 30c
"Del Monte" Bartlet, No. 3 can 53c

Onions, lb. ..... 8c——— 3 lbs. 22c

Crystal White Soap, 4 bars 28c
Or 15 bars for $1.00
Grandma White Laundry Soap, 16 bars for $1.00
Scat, box 10c
Sweetheart Soap, cake 7c
Jap Rose Soap, cake 9c

Large Dill Pickles, 3 for . 10c
Rumford Baking Powder, 1 lb. can 27c
New Corn Meal, 5 lb. sack 24c
Henkel's Pancake or Buckwheat Flour, pkg. 10c

Clean Easy Soap, 3 bars .. 20c
P. G., Ivory or Star Soap, 3 bars for 25c
Ivory Soap Flakes, per box 10c
Life Buoy, cake 7c
Climaline, 3 pkgs. for 25c

ORANGES, ALL SIZES AT THE RIGHT PRICES.

All Scrap Tobacco, 3 pkgs for 25c———3 doz. carton $2.85
"Tip Top" Winter Wheat Flour, 24½ lb. sack $1.46
"Ceresota" Spring Wheat Flour, 25½ lb.s ack $1.90

These prices will remain the same until Christmas.——— Keep this copy and save money.
We have fancy Market Baskets filled with Fruit and Nuts that will make a nice Christmas gift that will be appreciated. They are priced right. See samples at store.
We have Candy, Nuts and Fruits of all kinds, Celery, Sweet Potatoes, Pop Corn, Lettuce, Cabbage, in fact your wants can be taken care of here with goods and prices that will please. Try us once and be convinced.

Yellow Front—Corner Sixth and Main

Over the County

FRESNO RT. 4

Mr. and Mrs. Claud Lahm and son, Virgil, from Baltic, visited with Mr. and Mrs. James Welling the latter part of the week.

Philip Balder delivered a load of hogs to Coshocton Friday.

Nelle Welling from Chili was the guest of her sister, Mrs. Lester Pretzeus Friday night.

There was a large attendance at the literary and candy social which was held at the Sheetz school house Friday evening. A fine program was rendered and boxes sold from fifty cents to two dollars.

Mr. and Mrs. George Gadfield visited with Mr. and Mrs. John Mencer Friday.

Mr. and Mrs. Reno Getz returned to their home at Baltic after visiting with the families of W. H. Engel and Mrs. Lucy Getz.

While assisting Jacob Weaver in butchering one day last week Levi Turner had the misfortune of cutting a deep gash in his hand.

Fred Lautenschlager, who recently underwent an operation for appendicitis, is getting along nicely and will soon be able to resume his duties in the Baltic schools.

Mary Nelson from Baltic was the week end guest of Mildred Baad.

BALTIC

Mr. and Mrs. T. M. Scheetz were at Baltic on business Monday.

Mr. William Froelich made a business trip up the ridge Monday.

The bulk of the butchering is done in this locality.

Mr. and Mrs. James Welling spent Tuesday and Wednesday with Mr. and Mrs. Roy Welling of Baltic.

Messrs. Luther Scheetz and Blake Wellington are operating the Simon Scheetz coal mine this winter.

G. S. Ruess, S. E. Cox and T. M. Scheetz delivered hogs to Baltic last Wednesday.

NOYON, FRENCH CITY RUINED BY GERMANS, RAPIDLY REBUILT

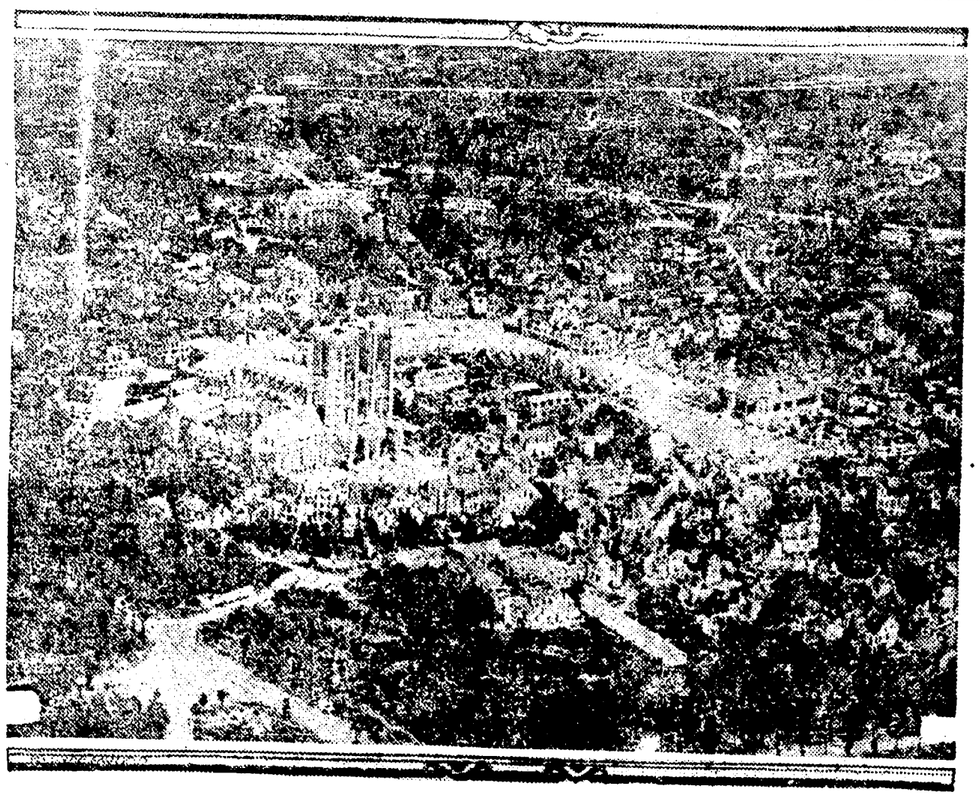

Remarkable aerial view of Noyon, France, as it is today.

The rapidity with which France is rebuilding its cities, wrecked by German artillery, is indicated in the above picture. Noyon was captured twice by the Germans and was under shell fire repeatedly. It was completely in ruins when the conflict ended. But much of it has been rebuilt in the short space of time since France started its reconstruction work. The cathedral has been almost restored.

NEWSPAPERARCHIVE®

CINDERELLA Tonight

WILLIAM FARNUM in Zane Grey's Dramatic Story "THE LONE STAR RANGER"

A STIRRING ROMANCE OF THE GREAT SOUTHWEST

Society

Call Phone 205.

The Daughters of Pocahontas will hold initiation and election of officers this evening. Refreshments will be served at the close of the business meeting.

• • • •

Dr. and Mrs. L. C. McCurdy, 245 north Fourth-st left Thursday to spend the winter at Daytona, Fla.

• • • •

Mrs. Reid Wilkin and children, 303 south Fourth-st, went to New Philadelphia Wednesday to spend the holidays with Mrs. Wilkin's parents, Mr. and Mrs. W. F. Hurst.

• • • •

Mrs. W. H. Robinson, 637 Chestnut-st, will go to Cleveland Monday to be the guests of Mr. and Mrs. Guy C. Robinson during the holidays.

• • • •

Miss Bertha Goodwin left for her home in Chicago today after a few days' visit with Mrs. Joseph-Vance, 203 Main-st.

• • • •

Miss Jane Barrett entertained the N. C. club at her home at 303 north Eleventh-st Thursday evening. Those present were: Misses Margaret Imhoff, Jessie Barcus, Anna English, Christina Hall, Stella Brown and Hazel and Gladys Shrigley.

• • • •

Miss Helen Moore, who is teaching at Cuyahoga Falls, is making a short visit with Mrs. Harry McNabb, of Lawn-av, on her way to her home in Spring Mountain to spend the holidays.

• • • •

Miss Mildred Schauweker, who is employed in Washington, D. C., will arrive Wednesday morning to spend the holidays at her home at 109 Park-av.

• • • •

Harold Elliott, who is a student at Swarthmore Preparatory school, at Swarthmore, Pa., arrived in Coshocton Friday to spend the holidays with his parents, Mr. and Mrs. J. S. Elliott, 347 north Fourth-st.

• • • •

Mrs. C. H. Glover will entertain the following guests at dinner Friday evening at her home, Reservoir Farm: Mr. and Mrs. C. C. Porter, Mr. and Mrs. Harry Porter, Mr. and Mrs. Warner Hay and Miss Louise Glover, of Helena, Mont.

• • • •

Mr. and Mrs. E. D. Kissner and daughter ,of Berwind, W. Va., will come to Coshocton Saturday to visit over Christmas as the guests of Mr. and Mrs. S. R. McCormick and son, Rolland, 444 Locust-st.

• • • •

The Hope Circle class of the United Brethren church enjoyed a Christmas party at the home of Mrs. Charles Hoyt, 1502 Chestnut-st, Thursday evening. Those present were: Mrs. L. J. Hopper, Mrs. L. J. Brant, Mrs. Emma Rinehart, Mrs. C. E. Harris, Mrs. Harry Long, Mrs. D. W. Bassett, Miss Bessie Shaw, Mrs. Frank Shaw, Miss Thelma Hoyt, Mrs. R. C. Baumgardner, Mrs. Lillian Hewell, Miss Harriet Latham, Mrs. W. H. Rose, Miss Pearl Leporte, Mrs. Clayton Buker, Mrs. Maude Maxwell, Mrs. George Cooper, Mrs. James Young, Mrs. Noah Brillhart, Mrs. W. Schramm, Mrs. D. W. Snyder; Mrs. Maude Shrigley Mrs. W. Firman, Mrs. W. Skinner, Mrs. Henderson and Mrs. C. Hoyt.

• • • •

The four districts of the Otterbein Sisters of the United Brethren church will hold a meeting Friday evening at 7:30 o'clock in the church parlor.

• • • •

Birney Mills, who is a student at Princeton university, arrived in Coshocton Friday to spend the holidays at his home at 875 Walnut-st.

James Frew, 301 south Third-st, arrived home for the holidays Friday from Columbus, where he is attending Ohio State university.

• • • •

Miss Helen Adams, who is attending Bliss business college at Columbus will arrive in Coshocton Saturday to spend Christmas with her parents, Mr. and Mrs. S. I. Adams, 307 McClain-av.

• • • •

Dr. James Johnston, of Pittsburg, is making a short visit in Coshocton with his mother, Mrs. J. R. Johnston.

• • • •

Miss Thelma Miller, of Conesville, is spending a few days as the guest of Mr. and Mrs. F. A. Miller, of Uhrichsville.

• • • •

Mrs. Joseph Finlay, of Fresno Route 2, returned home Thursday from a 3 months' visit with her son, Horald Finlay, in Los Angeles, Calif.

She visited relatives in Denver, Colo., and Chicago on her way home.

• • • •

Edgar Brode, son of Mr. and Mrs. C. A. Brode, 1231 Kenilworth-av, arrived home Thursday for the holidays. He is a student at Mercersburg academy Mercersburg, Pa.

• • • •

Mr. and Mrs. C. R. Frederickson, Misses Mary and Phobe Frederickson, 405 south Fourth-st, and Mr. and Mrs. T. B. Anderson and Miss Elizabeth Anderson, 138 north Fourth-st, have issued invitations to a dancing party in Moose hall Monday evening, December 29.

• • • •

Miss Elizabeth Anderson, 138 north Fourth-st, arrived home Friday for the holidays. She is a student at Scudder school, New York City.

• • • •

Mrs. Gorge King, of Canton, will arrive Sunday to spend Christmas with her parents, Mr. and Mrs. Roy Lockard, 815 South Lawn-av.

• • • •

"Say it with Flowers."
A. B. Williams, Florist.

• • • •

NEW EVENING WRAP OF GOLD BROCADE

Striking, indeed, is this new evening wrap of gold fabric with its novel use of long green ostrich fronds for trimming. Turquoise blue chiffon is used for lining, making the wrap light in weight and therefore ideal for cool fall evenings.

THIS CUTE NIGHTIE FROM SUGAR SACKS COST 12 1-2 CENTS

The nightie of pajama cut shown above was made from three sugar sacks which may be purchased for 50 cents a dozen. The goods may not be as fine as that usually used for milady's pajamas, but no one can say that the nightie shown above isn't dainty and comfy.

Grange

KEENE HILL

The program for Keene hill grange December 26 follows:

Reading, S. G. Leavitt.

Do Pure Bred Sires Spell Prosperity?, Explained by Ross Porter.

Solo, T. K. Finlay.

Reading, Mrs. E. E. Clark.

Cutting the Cost of Machinery by Proper care and Use, S. F. Elliott.

What would You Consider the Financial Center of the Farm?, explained by H. C. Overholt.

Select Reading, Mrs. M. McCormick.

Fences that Pay Dividends, S. R. McCormick.

Restoring Washed Hillsides, Joe Machwert.

Closing song.

Oyster Supper.

KEENE HILL

On December — the Keene Hill grange will install their new officers elected this week, as follow:

Master, Joseph Machwart.

Overseer, O. R. Crawford.

Secretary, S. G. Leavitt.

Treasurer, S. T. Elliott.

Lecturer, Mrs. O. R. Crawford.

Steward, Mrs. E. E. Clark.

Asst. Steward, Jay Lawrence.

Lady Asst. Steward, Mrs. Willard Beall.

Chaplain, T. K. Finlay.

Kansas City Publishers Meet With Dealers

KANSAS CITY, Mo., Dec. 18.—Twenty-five Kansas Newspaper men who use roll print met at the Sovay hotel here recently to discuss the very acute shortage of print paper and form plans to obtain a more equitable distribution. After a luncheon the Kansas newspapermen were addressed by representatives of various paper mills and paper houses. The meeting was called by J. C. Mack, president of the Kansas Printing company, which now prints the Kansas Republican of Newton, Kan. The meeting in Kansas City originated out of a meeting at Wichita, Kan., Nov. 24 when unsettled labor conditions necessitated general discussion by the newspaper owners. After the Wichita meeting it became evident that the roll print shortage was even more disturbing than labor problems.

Those who attended the meeting said that print paper was so scarce that many newspapers were borrowing paper from each other. Roll print is carried to and from various newspaper plants on interurban cars and motor trucks.

The men at the gathering checked up the print needs for the coming year and gathered statistics on the available print supply in Kansas. If the paper mills and paper houses use better judgment in distributing print say the Kansas newspaper men, there will be no need for any newspaper suspending business.

Gibson's Greeting Cards at Page & Lorenz.

Free Coffee—See Inter-City Tea Co. Ad on Page 8.

DEADLOCK ON TREATY NEAR DISSOLUTION

WASHINGTON, Dec. 19.—Friends of the treaty of Versailles are hopeful that a break in the deadlock is in sight today.

The senate foreign relations committee will meet tomorrow afternoon and those who favor the treaty are making desperate efforts to secure some agreement for a compromise. If they find that a compromise is not obtainable, then they will seek to secure support for the Knox resolution, which provides for ratification of the peace treaty without the league of nations covenant leaving that controversial issue to further determination.

The success of the efforts for a settlement of the question of the peace treaty rests rather largely with the results of the election of a leader of the minority party which is expected tomorrow. Senator Hitchcock of Nebraska, and Senator Underwood, of Alabama, are contestants for the place. If Senator Hitchcock gets the position, the hopes of those who want immediate peace will be dimmed for Senator Hitchcock is not ready for compromise as Senator Underwood is.

The foreign relations committee is expected to report on the Knox resolution in one form or another. Another resolution offered by Senator Knox which would provide for a declaration to an end of the stage of war between Germany and the United States is now being held in reserve.

Py-ra-lin Ivory at Page & Lorenz.

FIVE KILLED IN CRASH OF TRAINS

ROANOKE, Va., Dec. 19.—Five passengers are dead today and ten others are injured as the result of a rear end collision when the Memphis special over the Norfolk and Western railway ran into the rear of Norfolk and Western passenger No. 4, at a water tank half a mile from Walton, Va. last night the victims were in three wooden coaches attached to the latter train, two of the coaches being demolished.

A Georgia Philosopher.

Artemus Simms says the worst thing about being a fool is that others find it out before you do.—Dalton Citizen.

Books for all at Page & Lorenz.

SORE THROAT

or Tonsilitis, gargle with warm salt water, then apply—

VICK'S VAPORUB

"YOUR BODYGUARD" - 30¢, 60¢, $1.20

New System Central Grocery Co.

The New System Wishes Everybody A Merry, Merry Christmas

After seeing and selecting of our goods and the money you have saved, you will be convinced that we have a clean and fresh line of merchandise that indeed will make you all have a Merry Xmas.

Fancy Red Cherries in bottles, at 14c, 19c, 29c
Queen Olives .. 12c and 19c
Crubro Preserves, assorted flavors 39c
Catawba Grape Jelly, large glass 35c
Quince Jelly 25c
Cranberry Sause, large glass 20c
Norwegian Sardines, in olive oil 29c
Mission Brand Sardines .. 9c
Kippered Herring 15c
Fancy Alaska Red Salmon, can 29c
Select Pink Salmon .. 25c
Mackerel, ½ lb. can 15c
Chum Salmon 10c
White Star Lobsters ... 25c
Deviled Crabs 25c
Mint Sauce, bottle 19c
Campbell's Soups, assorted, can 11c
Heinz Cream of Tomato Soup, can .... 15c and 19c
French's Bird Seed 17c
Baker's Chocolate 28c
Farina, box 14c
Pearl Barley 13c
Shredded Cocoanut 11c
Petijohns 17c
Quaker Oat Meal 18c
Swansdown Cake Flour 39c
Kellogg's Krumble Brand, at 19c
Grape Nuts 13c

Two-Minute Oats 14c
Quaker Flakes 10c
Hudmet's Quick Mush . 21c
Shredded Wheat 13c
Puffed Wheat 13c
Post Toasties 13c
Mother's Oats 13c
Bulk Oats, 4 lbs. 25c
Fine Japanese Toilet Paper, roll 9c
Mistletoe and White Lily Flour, sack $1.54
Brite Marwin and Gold Medal Flour, sack $1.83
Larrow's Buckwheat, 5 lb. sack 48c
Fancy Michigan Hand Picked Beans, lb. 10c
Fould's Egg Noodles .. 9c
Skinner's Egg Noodles . 10c
Skinner's Macaroni and Spaghetti, large box .. 17c
Bulk Macaroni 11c
Silver Fleece Kraut .. 15c
Heinz Cooked Sauer Kraut, with pork, at 25c
Hostess Early June Peas, can 19c
Castle Haven Tomatoes, No. 2 can 15c
Maryland Leader Tomatos, No. 3 can, A 1 grade .. 19c
Tomatoe Puree 10c
Hostess Sweet Corn ... 18c
Crubro Apples Butter, No. 2 can 29c

Crubro Apple Butter, No. 3 can 39c
Malba Halves, Griffon brand Peaches 48c
Sliced Yellow Cling Peaches, can 37c
Del Monte Yellow Cling Peaches 25c
Stella Yellow Free Peaches, can 24c
Green Gage Plums 39c
Griffon Brand Royal Anne Cherries 49c
Gold Coin Blue Berries . 29c
Griffon Peeled Apricots . 44c
All Scrap Tobacco, 3 pkgs. for 25c
4 bars Crystal White Soap for 28c
Star, Ivory, Fels Naptha, Lenox, Octegan, Kirks Flake and Rub-No-More, all 3 bars for 25c
Rub Less, can 8c
Old Dutch Cleanser, can 9c
Keen Cleanser 5c
Argo Starch 9c
Bon Ami 10c
Lux 12c
Star Naptha, bar 5c
Fancy Dried Peaches, lb. 30c
Fancy Dried Apricots, lb 35c
Large Silver Prunes 34c

All kinds Xmas Candies.

Cream Cheese, lb. 40c
Fine Box Xmas Toilet Soap, for $3.00

Don't Forget Our Fruits and Vegetables. They Are the Best and Most Complete in the City at the Lowest Prices.

Grape Fruit, Lemons, Oranges, Onions, Spanish Onions, Cooking Apples, Bbl. Apples and Washington Box Apples, Garlic, Cream Nuts, English Walnuts, Pecans, Almonds, Shredded Almonds, Celery, Head Lettuce, Malaga Grapes, Oysters, Dates, Turnips, Candy, Tangerines, Bananas, Sweet Potatoes, Holly, Holy Wreathes.

New System Central Grocery Co.

Selby Bldg. EDW. F. BADER, Mgr.

COMMANDER AT CAMP SHERMAN KEEPS HIS RANK

COLUMBUS, O., Dec. 19.—A resolution proposing that Major General E. F. Glenn, commanding general at Camp Sherman retain his present rank when he retires from the military service at the end of this year, has passed the house. General Glenn, under the present provisions of the war department, will retire as a Brigadier, his prewar rank.

It is said that Rep. Ricketts, of Ohio, will introduce a bill in congress to this effect.

General Glenn has served in the army 46 years. During the war he had under his command more than 100,000 soldiers, most of whom were Ohio boys.

Stumbles Into Fire During The Night

Mrs. Milton Bible, Roscoe, sustained severe burns about the face and shoulders Wednesday evening when she fell in the fire place at her home. Mrs. Bible arose during the night, and was not thoroly awake and became confused in directions. Dr. J. G. Smailes was called and gave medical attention.

Py-ra-lin Ivory at Page & Lorenz.

BASKETBALL

Two games of basketball will be played this evening at the Central high school gym. The first will be by the varsity girls who are as follow: Zelma Jones, Davis, Johnston, N. Green and Brode, and the alumni girls: Shepler, Myser, G. Dencer, Hendrickson and Vensel.

The second game will be by the varsity boys: Robson and Callahan, guards; Ballingham or Hall, center; Senter, Burris and Trottman forwards, the alumni will be represented by W. Owens, S. Cohen, J. Wagoner, Richards, F. Owens, Bell and Barnes.

FAIR TRIAL IS DEMANDED FOR TWO AMERICANS

WASHINGTON, Dec. 19. — The American consul at Mazatlan, Mexico, has been instructed to see that H. Leonard and G. Howard, American sailors under arrest at Mazatlan, get a fair trail, the state department announced today. The state department is advised that the men are alleged to have assaulted a Mexican citizen and that the arrest was proper.

Free Coffee—See Inter-City Tea Co. Ad on Page 8.

SLAIN WOMAN'S MOTHER IS ON STAND FRIDAY

PAWPAW, Mich., Dec. 19.—Mrs. Sarah Taber, 80 years old, mother of Maude Taber, victim of the Lawton, Mich., trunk murder will take the stand today at the resumption of the inquest into her daughter's death and is expected to repeat a confession she is said to have made last night to Prosecutor Glenn E. Warner, in which she is said to have exonerated Joseph Virgo, former husband of Maude Taber, of any guilt in connection with the death of her daughter.

The body of the girl was found in a trunk at Lawton, Mich., three years after her death. The body was found by Virgo and he was arrested. Mrs. Taber and a son, Walter, were arrested in California and returned to Paw-Paw late yesterday. Mrs. Taber in a previous statement is alleged to have said her daughter died of an overdose of chloroform and that she placed the body in the trunk to preserve it—carrying out a pact between her and her daughter whereby the body of either was to be preserved until both could be buried at the same time.

Theo. Roosevelt's letters to his children at Page & Lorenz.

Eaton, Crane and Pike's Stationery at Page & Lorenz.

DANCE

Saturday Evening

Moose Temple Athey's Jazz Band

The Big Christmas Jewelry Store

In all the range of Christmas giving there is no gift so filled with the spirit of good will and generosity as **Jewelry.**

The gift bought at this store brings all the joy and delight that comes from owning jewelry of marked individuality and uncommon beauty.

Diamonds
Pearl Neckles
Wrist Watches
Finger Rings
Clocks of All Kinds

Thousands of useful and beautiful articles are included in our well ordered assortments of holiday novelties, any one of which would make an appropriate Christmas present. Come in and let us help you solve your gift problems. We will make your shopping a pleasure—not a task.

CARL B. MEADE
JEWELER
Victors, Victrolas and Records
"What Meade Says Is So"

GRUEN Verithin Wristlet Watches

Leave it to Santa

—"HE KNOWS"

Among discriminating buyers, the custom of giving **"Cranes"** Candies for Christmas has grown each year. No present will be more appreciated; none could better express a happy time for Christmas day. Also remember those little toothsome shiny Candies we carry. No Christmas is complete without some of them.

THE WIMMER-ARNOLD CO.

No. 2 Forbes Block The Gift Store 404 Main-St.

NEWSPAPER ARCHIVE®

NEW INCOME TAX MEASURES TO BE DRAWN

COLUMBUS, O., Dec. 10.—Failure of either chamber of the state legislature to pass a favorable income tax bill, brot about separate Republican caucuses in each house and the Republican state organization is preparing for a new similar income tax measure when it convenes again on January 12 Incomes of individuals as well as corporations will be taxed in the provisions of the proposed Republican bill.

The new measure will be drafted by committee of five Republicans from both the senate and the house This committee composed of Senators Parrett, Whittemore, Bellew, Demuth and Stone and Representatives Beetham, Clark, Robins, Gardner and Chester, will be assisted by C. D Laylin, Republican counsel for the original joint non-partisan committee on taxation.

Rep Clark told the executive caucuses that they must keep to their 1918 party platform which promised relief to cities. This could be obtained, by the passage of an income tax law, he explained which was better than breaking the Smith one per cent law.

Fear that Governor Cox might veto any measures that broke the Smith law, probably caused the Republicans to call their caucuses and take special action. As it is uncertain whether any new bill can be enacted in time for the June collection of taxes, authority may be granted to the cities to issue short time notes for relief until any new tax plan for the relief may become effective.

Defeat of the Gardner bill, which places interest and sinking fund charges outside the ten mill limitation of the Smith law following the failure of the various proposed income tax bills will leave the legislature with one possible solution. That it must allow the cities to issue additional bonds in addition to their present debts, is the opinion of some members of the tax committee.

CHACOS RETURNS TO THE UTAHNA

Theodore Chacos, who has been conducting an opera house at Lisbon, O., for the last six months has sold the opera and returned to Coshocton and will manage the Utahna theatre Chacos was associated with Chris and Peter Chacos in the Chacos Amusement company before he enlisted in the U S army, with which he served several months

Chacos stated there would be a complete change of program at the Utahna during the next two weeks and he will endeavor to make it as popular as before he left for the army.

Caruso Has Daughter

NEW YORK, Dec. 19.—"Gloria" is the name chosen by Enrico Caruso, famous tenor, for the 'Christmas baby' born to Mrs Caruso last night, according to friends of the family today The singer is elated over the birth of a daughter as he already has two sons by a former marriage Announcement was made that both Mrs Caruso, who was Dorothy Park Benjamin, a society leader, and her child are doing very well.

Two Cases Dismissed

The case of James Bucklew against Henry Mencer and the case of C. A. Herold against L. E Parrish have both been dismissed from common pleas court.

His Aim Was True!
His Love Was True!

A stranger to fear, and foe to the lawless, he stampeded rustlers as they stampeded cattle. He defied death at every turn. He seemed to bear a charmed life.

William Fox Presents

WILLIAM FARNUM

In

"The Lone Star Ranger"

A stirring photodrama of the Great Southeast.

Cinderella

TONIGHT

HEADS EDUCATIONAL DRIVE OF Y. W. C. A.

Miss Mabel Cratty.

Miss Mabel Cratty, general secretary of the national board of the Y. W. C. A., is at present promoting an educational campaign throughout the country which aims to acquaint every man, woman and child with what the organization stands for and what it is doing for girls and women throughout the world.

PRODUCTION OF COAL EXCEEDS THAT OF 1917

WASHINGTON, Dec 19—Coal production has been resumed to an extent which is now greater than the average production at this time in 1917, the railroad administration announced today

Coal production has been increased from 1,058,000 tons, or 52 5 per cent of normal on December 12, to 1,595,000 or 79 1 per cent of normal on December 16, the railroad administration announced The number of cars moved on December 16 was 30,392

Despite the shortage of cars and the difficulties in moving them coal is being transported to meet all needs, it was stated

No coal is being held in storage on wheels except to meet the needs of certain territories, it was announced

All sizes in Xmas Trees 50c up. Central Hdw. Co.

Service Director Must Be An Elector

Another legal question with reference to the appointment of the new service director under the administration of Mayor-elect W S Tish arose Friday when attorneys called attention to the fact that the law provides that the service director must be an elector of the city It was pointed out that Ray S Blinn, who is slated for the appointment, has been living in Michigan and the question was raised as to whether he has a legal residence in Ohio and is a qualified elector City Solicitor Geo D Klein was out of the city Friday and his opinion upon the legality of Mr Blinn's appointment could not be obtained

Free Coffee—See Inter City Tea Co. Ad on Page 8.

Held Up Pool Room

CLEVELAND, O, Dec 19- Police today were seeking a bold holdup man who early this morning held up a pool room in approved wild west fashion The patrons of the pool room were lined up against the wall while the robber rifled the cash register. Ordering all in the room to 'face the wall' the holdup man made his escape

Theo Roosevelt's letters to his children at Page & Lorenz

DIED PEACEFULLY

PARIS, Dec 19—A prosperous Paris butcher who became mentally unbalanced by reports that the end of the world was at hand, went into a public park and hanged himself because, he explained, he wanted to die peacefully

Cigars for Father, Husband and Brother at Page & Lorenz.

XMAS MONEY-SAVING SALE

Don't Say "I Can't Afford It"

We are running this great sale on the plan of "HOW LOW CAN I SELL IT"—rather than "HOW MUCH CAN I GET FOR IT." Just at the time when prices are highest, we are inaugurating this great money-saving sale and offering the MOST LIBERAL CREDIT ACCOMMODATIONS. Here it is an easy matter to select the practical gift for Dad, Mother, Brother, Sister or Sweetheart from our tremendous stock of quality clothing. Choose your gifts here without running yourself short of ready money. Just say "charge it," and your gift is taken care of.

FURS

The ideal and practical gift for your wife or sweetheart. Beautiful Scarfs, Sets and Muffs—

$10.98 to $39.90

COATS and COATEES

Rich fur trimmed Cloth and Plush Coats as well as Coats in Self Cloth, trimmed, and Plush and Novelty trimmed Coats, all at tremendous reductions:—

$27.00 WINTER COATS	$18.90
$33.50 WINTER COATS	$24.90
$42.50 WINTER COATS	$29.90
$65.00 WINTER COATS	$48.75

DRESSES

Beautiful Silk, Cloth and Velvet Dresses—radically reduced:—

$15.00 CLOTH DRESSES	$8.90
$25.00 SIL KAN DCLOTH DRESSES	$18.90
$35.00 SILK AND CLOTH DRESSES	$24.90
$40.00 SILK AND CLOTH DRESSES	$29.90

Waists

A very practical and welcome gift. Dainty Georgette and Silk Waists packed in pretty holly boxes—

$2.98 TO $14.90

SPECIAL

Georgette Waists, beautiful Bead and Silk Embroidery, White and Flesh only. Regular $7.90 Waist. Special, at—

$4.98

Ladies' and Misses' SUITS

ONE-THIRD OFF ON EVERY LADIES' SUIT IN THE STORE.

Skirts, Millinery and Petticoats Specially Priced

Boys' SUITS

Serviceable mannish Suits that stand the wear and tear—

$8.90 to $16.90

New Plaid SKIRTS

The rage of the season to go with Coatee or Long Coat—New Plaids and Checks. Special for the sale, at..... $5.98

Sweaters and Scarfs

Every novelty knit in every popular color shown. Specially reduced for this big sale—

$6.98 to $14.90

Children's Coats

Velvet, Velours, Silvertones that will please the child and the parent — style and quality combined, fur trimmed, plush trimmed and beaver trimmed, at—

$6.98 TO $29.98

Men's Suits and Overcoats

We are kept busy selling our quality clothing. Our full lines featuring the knobby Young Men's Belted and Seamed models as well as the conservative Suits and Overcoats have proven very popular with everyone.

$32.90 AND UP

Boys' MACKINAWS

Sturdy serviceable Coats in Novelty Wool Plaids featuring the necw pockets. A welcome, practical gift for boys $8.90 UP

THE PEOPLES' STORE *Coshocton National Bank Building*

Christmas Divorce Rush Under Way in Chicago

CHICAGO, Dec 18—The Christmas rush for divorces is on in Chicago Court attaches can't explain this Christmas divorce rush, but say that the number of divorce applications invariably increase around the Yule tide holidays

Close to 100 divorces were issued one day by Judge McDonald and court attaches say, indications are that the demand this year will be heavier than usual

Free Coffee—See Inter-City Tea Co. Ad on Page 8.

PROBATE COURT

First and final account of S H Nicholas, executor of estate of Lucy Dodd.

All sizes in Xmas Trees 50c up. Central Hdw. Co.

EMPLOYES OHIO INDUSTRIAL COM. WANT MORE PAY

COLUMBUS, O Dec 19—Employes of the state industrial commission fat percentage of increase is urged for salary increases

Legislatures are requested to boost the pay $50 a month for those employes receiving less than $100.

Excepting department heads a similar percentage of increase is urged for employes receiving more than $1200 a year Request is made also for a $350 bonus for each employee who received less than $1500 during the past year.

Gordon Court, Djer Kiss, Mary Garden, Mavis and Colgate's Perfumes in sets at Page & Lorenz

Christmas Tree At Nellie Wednesday

The Nellie Sunday school will hold a Christmas entertainment at the Nellie chapel December 24 at 7 30 o'clock with a Christmas tree, music and recitations

Faton, Crane and Pike's Stationery at Page & Lorenz

Wouldn't Halt, Shot

CLEVELAND, O, Dec 19—Failure to obey a policeman's command to halt may cost John Jakhio his life He was twice wounded by Patrolman Heffron when he disobeyed the officer's command to halt early this morning near the water front.

Gibson's Greeting Cards at Page & Lorenz.

All sizes in Xmas Trees 50c up. Central Hdw. Co.

PAINTER'S UNION ELECTS OFFICERS

The painters' union of Coshocton met Thursday evening and elected officers for 1920 as follows:

President, Warner Miller.
Vice president, William Smith
Recording secy, Lester Gorseline.
Financial secy, Hugh Ogle
Trustees, G W Harper, Warner Miller and William Smith.

The next meeting will be held December 31, at which time the wage scale committee will take up the 1920 scale.

Gordon Court, Djer Kiss, Mary Garden, Mavis, and Colgate's Perfumes in sets at Page & Lorenz.

MOTION OVERRULED

A motion for a new trial was overruled in common pleas court Thursday in the case of Thos. Manning, guardian of William Manning, against Charles M. Fortune and Russell Fortune.

LAST NIGHT'S BOUTS

CLEVELAND;—Cal Delaney, won a newspaper decision over Paddy Burns, of Brooklyn, in ten rounds.

PERTH AMBOY:—Willie Ryan had the better of Willie Thompson of Perth Amboy in eight rounds.

LOWELL, MASS;—Jimmy Duffy, of Buffalo, won a referee's decision over Chick Simler in twelve rounds.

Cigars for Father, Husband and Brother at Page & Lorenz.

Dr. Orcutt At W. Bedford

Sunday School services will be conducted Sunday afternoon at 1 o'clock at the West Bedford church, after which District Superintendent Orcutt will conduct evangelistic services.

Free Coffee—See Inter-City Tea Co. Ad on Page 8.

CHOIR PRACTICE

The choir of Trinity Episcopal church will meet this evening at seven o'clock at the church.

THIS ODD LOOKING TEAM MAY FURNISH CUBS WITH HURLER

Left to right: Klum, center fielder; Vieritz, utility; Williams, second baseman; E. Hannaford, first baseman; Hansel, catcher; Wyland, left fielder; Vaughn, catcher and pitcher; H. Hannaford, shortstop; Falkenstein, third baseman; Tally, pitcher and outfielder, and, seated in front of them, Francis Thorpe, manager.

This is the "House of David" baseball team on which Paul Leslie Mooney, signed by the Chicago Cubs for a tryout next spring, pitched his way to the attention of the big league scouts. Mooney, who doesn't happen to be in the group, wears whiskers and a uniform similar to his teammates, of course. The team is located in Benton Harbor, Mich. One of the tenets of the religious creed followed by the members of the "House" forbids the cutting of the beard or hair.

NOTICE!

On and after the 22nd day of December 1919, the following Taxi Cab prices will prevail:

50c for one or 25c each for two passengers East of the W. & L. E. R. R., or on all bad or unpaved streets.

25c West of W. & L. E. R. R. tracks on paved streets.

50c for one or 25c each for two passengers to Roscoe.

C. R. Sprague
E. M. Bradford
Old Reliable Spragues Taxi Co.
Fred Senft
Frank Caton

Stuff the bird with POST TOASTIES

Makes the finest kind of dressing says Bobby

Adds Flavor

NEWSPAPER ARCHIVE® NEWSPAPER ARCHIVE®

Gifts For Men

Nothing cements friendship, and ripens it into such mellow warmth and understanding as a box of

CIGARS

Not, "Just" cigars, understand — but

Page & Lorenz Cigars

There's a distinction; just as one book differs from another. Just as you differ from your neighbor.

Your cigar—a cigar that matches your personality, your taste—is here. What better way to scatter Christmas cheer among those you don't want to forget this Christmas.

Page & Lorenz

7¢

Miss Russell with "Experience" at the 6th St. Theatre Tuesday evening.

COX IS ACCUSED OF HYPOCRISY IN CITIES' FINANCES

COLUMBUS, O., Dec. 19—That Gov Cox is not in favor of financial relief for cities by the state legislature and is playing politics is the charge made by Mayor-elect Thomas in an address made here before the members of two church brotherhoods Thomas said that cities were getting the cold shoulder from the legislature, which was doing nothing to improve the financial situation in the municipalities.

Gov. Cox also was accused of catering to a certain element of voters who are fighting relief measures.

K. of C. to Aid in War Savings Campaign

NEW YORK, Dec. 19—It was announced at the closing of a two day session of the Knights of Columbus war activities committee at the Hotel Commodore that instructions had been issued to councils thruout the country to aid the Government in its War Savings campaign. The Knights have already invested more than $250,000 in Liberty Bonds.

It was announced that vocational scholarships given to enlisted men now number 9,000 exclusive of the 400 college scholarships awarded demobilized men During the last month the organization employment bureaus have broken all records by obtaining 40,000 openings for the employment of demobilized soldiers.

CROXTON'S RECOMMENDATIONS FOR REDUCING LIVING COSTS

COLUMBUS, O, Dec 19—With a view to reducing the high cost of living, enlargement of state activities was recommended today in a report submitted to Governor Cox by former Ohio food administrator Fred C Croxton and Prof J E Hagerty, of Ohio State University The recommendations of these two men were approved by Governor Cox and Attorney General Price.

It is recommended that funds be provided by the state government for the expansion and development of the state bureau of markets, and that a bureau of business research be created in connection with the college of commerce at Ohio State University

Croxton and Hagerty recommended expansion of the state bureau of markets along four lines

Creation of divisions of information and market news service of co operative organization, of standards and of public markets

It is declared that, under chaotic conditions now existing, much of the dissatisfaction on the part of the producers, distributors and consumers is due to a lack of information or of misinformation circulated under the guise of facts.

"The importance of developing co operative groups of consumers and producers cannot be over emphasized in any plan for permanent and far reaching improvement of marketing conditions," says the report submitted by Croxton and Hagerty

"Much of the loss of perishable products attributed to the wilful neglect, or design, of the trade is directly traceable to poor grading and packing at shipping points a large share of which would be eliminated by the promulgation and enforcement of reasonable grade standards

"The bureau of markets should encourage and assist local communities establishing public retail markets suited to their needs. It should, also, encourage and aid all the large cities of the state in establishing wholesale as well as retail markets"

Relative to the proposal that a bureau of public research be created, Croxton and Hagerty said:

"The service rendered should be helpful, not only to public interests, but, also ,to every consumer who will profit by the improvement of public methods and advancement of business science

SPORT NOTES

CHICAGO, Dec 19—Earl Caddock, world's wrestling champion has a more secure grip on his title today as a result of his victory over Sam Clapham the English grappler here last night

Caddock won from the Britisher in straight falls, taking the first in 21 minutes with a head scissors and head lock and the second in 7 08 with a body scissors and wrist lock

NEW YORK, Dec 19—Progress toward the revival of races for the America's cup between the New York and Royal Ulster Yacht clubs is being made, it became known today, following the annual meeting of the New York Yacht club last night

No definite plans are known.

BATTLE CREEK, Mich., Dec. 19—Bob Martin, A E F champ, is all set for his bout here this evening with Billie Bresnahan.

The battle today will be the first General Pershing has attended in this country since his return from overseas

Martin, since winning the A. E F. championship and joining the ranks of the professionals, has been bowling them over in snappy style, and says he anticipates no trouble in adding Bresnahan to his "list of victims."

CLEVELAND, O, Dec. 19—Cal Delaney, Cleveland, had a wide margin over Paddy Burns, New York in their ten round go last night at Gray's Armory Burns was on the defensive thruout

In a slow bout Charlie O'Connell, Cleveland, outpointed Jackie Gordon, Dayton, the latter contenting himself with a defensive fight.

Billy Mercer and Billy Weeks, Cincinnati, both scored knockouts, the former dropping Soldier Johnny Newton, of Mansfield, in the eighth and the latter sent Johnny Shea, Cleveland, down for the count in the ninth round.

THEY WANTED TO RUB IT IN, JAILER THINKS

CLEVELAND, O., Dec. 19—8 prisoners are missing today from the city workhouse at Warrenville.

Supt. Charles J. Burns is very wrathy, not so much at their escape but at the way they escaped.

After being free to walk away while at farm work all day the men waited until locked in the cell block at night when they sawed the iron bars and escaped via a window. All were due to have gotten their releases within a day or two.

AN INSIDE BATH MAKES YOU LOOK AND FEEL FRESH

Says a glass of hot water with phosphate before breakfast keeps illness away.

Says a glass of hot water with phosphate before breakfast keeps illness away.

Physicians the world over recommend the inside bath, declaring this is of vastly more importance than outside cleanliness, because the skin pores do not absorb impurities into the blood causing ill health, while the pores in the ten yards of bowels do.

Men and women are urged to drink each morning, before breakfast, a glass of hot water with a teaspoonful of limestone phosphate in it, as a harmless means of helping to wash from the stomach, liver, kidneys and bowels the previous day's indigestible material, poisons, sour bile and toxins; thus cleansing, sweetening and purifying the alimentary canal before eating more food

Those who wake up with bad breath coated tongue, nasty taste or have a dull, aching head, sallow complexion, acid stomach; others who have bilious attacks or constipation, should obtain a quarter pound of limestone phosphate at the drug store This will cost very little but is sufficient to show the value of inside bathing

His Trigger Finger Always On The Job!

And he never missed his aim, whether his target was a rustler's heart or the heart of a woman.

William Fox Presents

WILLIAM FARNUM

In

"The Lone Star Ranger"

A sensational photoplay of those days in Texas when the cattle rustler was handled minus mercy.

Cinderella
TONIGHT

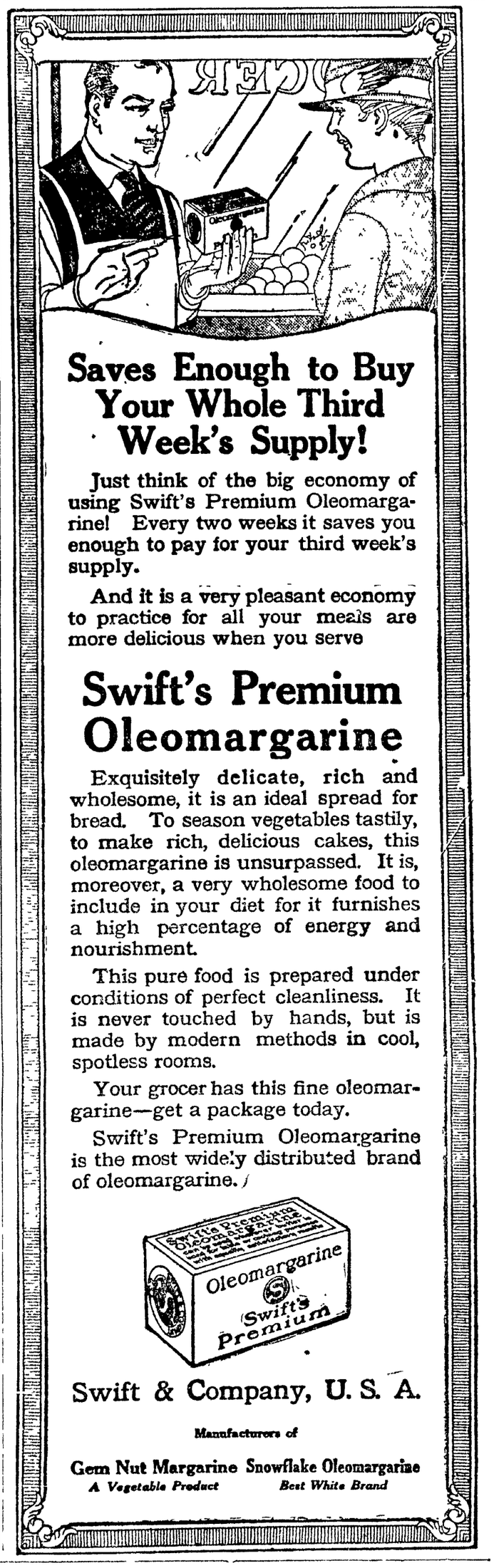

Saves Enough to Buy Your Whole Third Week's Supply!

Just think of the big economy of using Swift's Premium Oleomargarine! Every two weeks it saves you enough to pay for your third week's supply.

And it is a very pleasant economy to practice for all your meals are more delicious when you serve

Swift's Premium Oleomargarine

Exquisitely delicate, rich and wholesome, it is an ideal spread for bread. To season vegetables tastily, to make rich, delicious cakes, this oleomargarine is unsurpassed. It is, moreover, a very wholesome food to include in your diet for it furnishes a high percentage of energy and nourishment.

This pure food is prepared under conditions of perfect cleanliness. It is never touched by hands, but is made by modern methods in cool, spotless rooms.

Your grocer has this fine oleomargarine—get a package today.

Swift's Premium Oleomargarine is the most widely distributed brand of oleomargarine.

Swift & Company, U. S. A.

Manufacturers of

Gem Nut Margarine — A Vegetable Product
Snowflake Oleomargarine — Best White Brand

Look

We will grind a bushel of any kind of grain **FREE** for you Friday, Dec. 19. Soak it over night, freeze it. We can grind it in any condition.

Butler's Hardware
Cooperdale, O.

Frick Desk, at Which He Was Shot by Berkman, Sold

WHEELING, W. Va, Dec 19—The desk at which Henry C. Frick sat when shot by Alexander Berkman, anarchist, at the time of the Homestead riots in 1892, is in use in this city. A bullet hole shows in one of the drawers After the shooting Mr Frick ordered every piece of furntiure removed from the office The desk was bought by the local firm

KEMP'S BALSAM
WILL STOP THAT COUGH
GUARANTEED

L. H. Longstreth and Company For Bargains

New Mince Meat, per lb.	20c
None Such Mince Meat, pkg.	15c
California Hams, lb.	24c
Dry Salt Side, lb.	30c
Smoked Side Meat, per lb.	35c
Purity Nut Oleo, lb.	33c
Cream Nut Oleo, lb.	33c
Churngold, lb.	44c
Oakgrove, lb.	44c
Fancy Prunes, lb.	20c
Seedless Raisins, per pkg.	25c
Fancy Corn, No. 2 can for	18c
Joan of Arc Red Kidney Beans, can	14c
Red Cherries in syrup, No. 2 can	30c
Ceresota Flour, per sack	$1.90

Christmas Trees, at 50c to $1.75

Oranges, Bananas, Grapes, Lemons, Celery, Lettuce, Cabbage, Sweet Potatoes.

Bring your Basket and Reduce the H. C. L.

L. H. Longstreth and Company
1040 Walnut-St.

WORKS HARD TO AVERT FLU EPIDEMIC

Government and City Health Officials Warn People to Keep Clean.

Stay Away from People with Coughs and Colds.

"Avoid crowds if you want to avoid influenza," says Association for Improving the Conditions of New York.

Keep your hands clean, drink plenty of fresh water; sleep with windows open; eat three uniform meals a day including a good breakfast.

People who have catarrh or frequent colds invite Influenza, declares a prominent Kentucky druggist.

The membrane of the throat and nose is raw, sore and tender, and makes a lovely abiding place for germs to thrive and multiply.

He advises an inexpensive home-made remedy that will bring relief in less than a day and will stop all discharge and sooth and heal the inflamed membrane in a few days.

Thousands are making this beneficial remedy at home and anyone who has catarrh or a cold can do the same.

Pour three-quarters of an ounce of Mentholized Arcine into a pint bottle, then fill the bottle with water that has been boiled.

Gargle the throat as directed and snuff or spray the liquid into the nostrils twice daily. It's a simple way to get rid of cold and catarrh and keeps the nasal passage and throat clean and healthy.

Nearly all druggists dispense Mentholized Arcine in vials containing exactly three-quarters of an ounce, which is all you need to make a pint of this healthful medicine.

Seneca Mfg. Co.

is the dentrifice that contains the properties recommended as ideal by United States Army dental surgeons

Special Sale

Sleds
Ice Skates
Roller Skates
Aluminum Tea Kettles
Aluminum Coffee Pots
Aluminum Percolators
Copper Nickel Tea Kettles
Pyrex Ovenware
Keen Kutter Pocket Knives
Keen Kutter Butcher Knives
Casseroles
Roasters

Our prices are below the average. Come and see for yourself.

Headquarters for Christmas Trees, 50c up.

Central Hdw. Co.

THE CENTRAL XMAS CLUB

IS NOW OPEN.

Now is the time to enroll for a Merry Xmas 1920.

The Bank With the Chimes Clock

The Improved Way of Making Coffee

YOU would not use sugar cane in place of sugar, so why use old-fashioned coffee? G. Washington's Coffee is refined from the coffee bean, just as sugar is refined from the sugar cane. It is the new improved way of making coffee. G. Washington's Coffee dissolves instantly in hot or cold water. Flavor always the same, and strength of each cup to suit individual taste. Made in the cup at the table.

G. Washington Sales Co., Inc.,
334 Fifth Avenue, New York

Absolutely soluble, pure, delicious coffee—always

G. Washington's COFFEE

Originated by Mr. Washington in 1909

NEWSPAPER ARCHIVE® NEWSPAPER ARCHIVE®

...K COUNTY BOY ...S IN SIBERIA FROM PNEUMONIA

ANKENYTOWN, Dec. 19.—A telegram was received by Mr. and Mrs. T. W. Morrison of this place yesterday evening from the war department announcing the death of their son, Private John Edward Morrison, which occurred on Dec. 4 in Siberia, where he was stationed with the 31st U. S. Infantry. Pneumonia was given as the cause of his death.

Morrison, who would have been 19 years of age on March 20, 1920, enlisted in the U. S. army on August 21 of this year and after a short time in Columbus and California, he was sent with his regiment to the Hawaiian Islands and after a brief stop there was sent to Siberia. His parents had not heard from him since he reached Siberia.

Besides his parents he leaves two brothers, Mr. Dailey and Mr. Stewart Morrison and one sister, Mrs. William Darling, all living near Fredericktown.

Skin trouble costs many a man his job

No matter how efficient a man may be, if he has an ugly skin-eruption, there are positions in which he cannot be tolerated. He may know that it is not in the least contagious, but *other* people are afraid, they avoid him, and he must make way for a man with a clear, healthy skin. Why run this risk, when

Resinol

Ointment and Resinol Soap stop itching and clear away eczema and similar humors, so quickly and easily?

Physicians have prescribed the Resinol treatment for over 20 years. Every druggist sells Resinol Ointment and Resinol Soap. For sample of each, free, write to Dept. 7-R, Resinol, Baltimore, Md.

PURITAN Phonograph

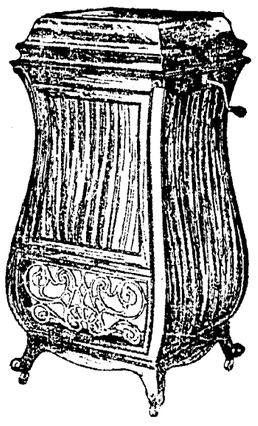

The best looking — the most perfect tone — plays all records better. An ideal Christmas present.

Makes a Happy Home.

SKELETONIZED VIEW

Showing the Great, Deep Acousiticator used in all Puritan Phonographs.

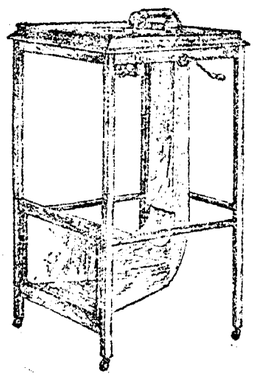

The full-throated, long horn sound chamber is found only on Puritan Phonographs. This is an exclusive patented feature that no other manufacturer can make or use. It makes the Puritan music incomparably sweet in tone, clear in expression and rich in volume.

Rose Brothers Furniture Co.

IRISH CLERGYMEN ARRIVE TO FIGHT SINN FEIN PROPAGANDA

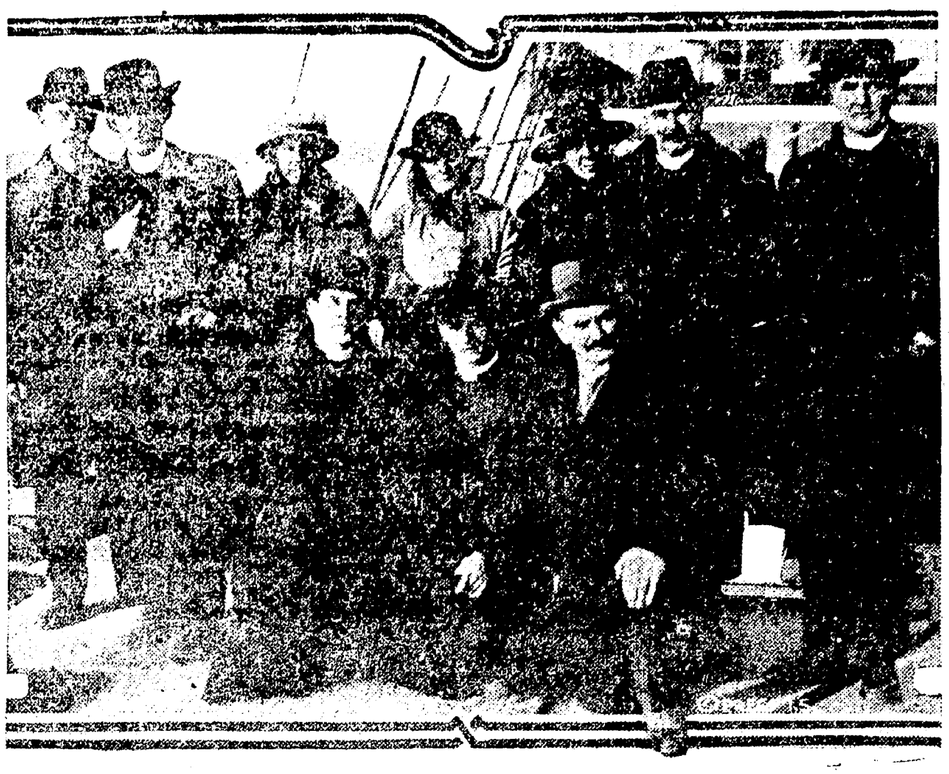

The Unionist council delegates photographed on shipboard on arrival in New York.

A delegation of the Unionist council, composed of prominent Protestant ministers from Ulster county, Ireland, and a member of parliament, has arrived in New York with the avowed intention of combating Eamonn de Valera's propaganda. They declare that the Emerald Isle does not need home rule nor independence. From left to right in the photoyraph are, standing: Rev. E. Hazelton, Rev. Wylie Blue, Mrs. Corkey, Mrs. Hazleton, Mrs. Irwin, Rev. F. E. Harte, Rev. William Crooks. In foreground: Rev. Wm. Corkey, Rev. Robert J. Maguire and Mr. William Coote, M. P.

GIRLS BARRED FROM TRIAL OF HARRY S. NEW

LOS ANGELES, CALIF., Dec. 19—Indicating forthcoming evidence of a highly sensational nature as soon as a jury is finally selected and the taking of testimony is begun, Judge Gavin W. Craig, before whom Harry S. New, jr, is being tried for murder, today issued an order barring young girls from the trial. New, alleged son of United States Senator New, of Indiana, killed his sweetheart Freda Lesser on July 4 last.

Deputy Sheriff's posted at the entrance to the court room were instructed to tell all young girls that the court requested them not to attend the trial.

Since the start of the trial fully one third of the spectators have been girls under 20 years of age. Only a few were accompanied by persons who might be viewed as chaperons.

Conference Costs $25,000

WASHINGTON, Dec. 19—President Wilson today asked Congress for $25,000 to defray the expenses of the second industrial conference, now in session here.

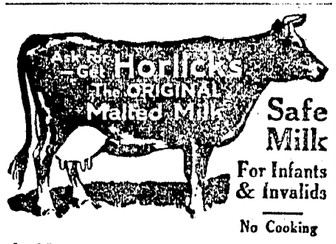

Safe Milk For Infants & Invalids

No Cooking

A Nutritious Diet for All Ages
Quick Lunch at Home or Office
Avoid Imitations and Substitutes

CAPITAL BEAUTY MAKES HER DEBUT

Miss Marcia Chapin.

Miss Marcia Chapin, one of the beauties of the national capital, has just made her debut at a tea given by her parents, Mr. and Mrs. F. E. Chapin. The young lady is extremely popular in her set and graduated last summer from a fashionable girls' school.

Tenement House Burns

GLENSFALLS, N. Y., Dec. 19.—35 families were made homeless and three persons were injured by leaping for life from an upper story window when a tenement house was destroyed by fire causing a loss of $50,000.

EXPERIENCE 6-ST. THEATRE TUES. DEC. 23

Don't miss seeing the greatest play of the day and generation. Buy your seats at once if you delay it will be your own fault. If you are crowded out at the finish and find it impossible to secure seats. "Experience" is the biggest attraction ever in Coshocton. They carry two car loads of scenery and a score of people. They are coming direct from the Pitt Theatre of Pittsburg, and are going to the Hartman, Columbus.

Theatre box office open evenings and all day Sunday, Monday and Tuesday. Phone 798.

XMAS PROGRAM AT MT. NEBO SCHOOL

This program will be given by the Mt. Nebo school at the Mt. Nebo church Christmas eve:

Song, "A Happy Christmas," by the school.
Recitation, Carl Sigman.
Recitation, Eva Lawrence.
Recitation, Carlos Fry.
Duet, Leitha and Wayne Heffelfinger.
Recitation, Florence Crago.
Recitation, Irene Wright.
Recitation, Earl Sigman.
Dialogue, Five Children.
Reading, Raymond Sigman.
Recitation, Doris Crago.
Recitation, George Fry.
Duet, Dollie Wright and Doris Wheeler.
Recitation, Leitha Heffelfinger.
Recitation, Harry Hughes.
Dialogue by Six Pupils.
Recitation, Wayne Heffelfinger.
Reading, Clarence Crago.
Recitation, Francis Berry.
Recitation, Lucille Reese.
Dialogue, Nine Children "Bethlehem."
Recitation, Walter Wright.
Reading, Charles Easterday.
Dialogue, Four Girls.
Solo, Effie Wright.
Reading, Ethel Rees.
Dialogue.
Solo, Florence Shultzman.
Drill by Six Girls and Eight Boys.
Play, Nine Characters.
Recitation, Mr. Hezekiah Foster.
Duet, Eva and Florence Shultzman.
Teacher, Mr. W. M. Hagans.

British Sign Friday

LONDON, Dec. 19—The British peace representatives are going to Paris tomorrow to sign the treaty protocol, the Central News announced this afternoon. According to this news agency it is said that the protocol will be signed and the treaty will become effective by January 1.

"KREMOLA" is a scientifically medicated snow white cream that does wonders for a bad complexion. Removes Tan, Moth-patches, Pimples, Eczema, etc. The Auto Woman's Protection. Elegant for man after shaving. MAIL $1.25. Free Booklet. Dr. C. H. Berry Co., 2975 Michigan Ave., Chicago

See the Display of

Xmas Slippers

AT

CARTONS'

"None But Good Shoes"

THE PEOPLES BANK

1920 Christmas Savings Club is now open.

Take advantage by joining early and thereby avoid the rush and the possibility of being late on your date of deposits.

We have eight different classes ranging in amounts from 2c a week to $2.50.

Our Christmas Savings Plan gives universal satisfaction and is one whereby you will not be disappointed.

You have nothing to lose, everything is gain.

No expenses or fines.

All money deposited will be returned.

NOTICE AS TO LIBERTY BOND COUPON

We find a good many holders of coupon bonds have not been clipping the coupons when due and consequently some of the bonds have, one and two coupons that are past due and should be cashed.

Please look up your bonds and clip all past due coupons, and bring them into this bank at once, and we will give you the cash for them.

This will give you some extra Christmas money.

The Peoples Banking Co.

R. H. MILLS, Cashier.

SWEET NUT MARGARINE

Creamery Butter 72c Sweet-Nut 35c Save 37c lb.

"CUTS YOUR BUTTER BILL IN TWO"
A 45c VALUE AT A 35c PRICE (Save a Dime)
MADE FROM NUTS AND PASTEURIZED MILK
"BETTER AND CLEANER THAN ANY BUTTER"
FREE FROM ANIMAL FATS!!

Sweet-Nut Puts Money In Your Purse

FREE COFFEE!!!

Save 37c Every Time You Buy A Pound Of Sweet-Nut

AS AN INDUCEMENT TO TRY SWEET NUT WE WILL GIVE 1-4 LB OF OUR STANDARD (55c VALUE-COFFEE FREE!! TO EACH PURCHASER OF SWEET-NUT ON THURS., FRI., AND SAT. OF THIS WEEK

Dec. 18, 19, 20 at 35c Lb.

SATISFACTION GUARANTEED OR YOUR MONEY CHEERFULLY REFUNDED

Wake Up And Save Some Of The Money You Earn

The Inter City Tea Co.

405 Main St. Coshocton, Ohio

PRESBYTERIAN S. S. CHRISTMAS PROGRAM SUNDAY

The Christmas program of the Presbyterian Sunday school will be given next Sunday morning, December 21, during the regular Sunday school hour.

Mrs. Chas. Dale is in charge of a very attractive program which will be contributed by the children of the Beginners, Primary and Junior departments; it will be held in the Junior department room at 9:45.

At the same hour the Secondary Division will have its program which will be given in the main Sunday School room under the leadership of Miss Mary Stewart.

All interested in these services are invited to attend them.

THE WILSONS' ANNIVERSARY

WASHINGTON, Dec. 19.—President and Mrs. Woodrow Wilson are today celebrating their fourth wedding anniversary. They are quietly observing the day and receiving the felicitations of their personal friends.

As on previous occasions the president gave Mrs. Wilson a handsome present selected by him but purchased by a member of the president's household staff.

CHRISTMAS FIRE HAZARDS

Christmas and its joys should not be allowed to blind men to the ordinary rules of safety for the protection of the home and the lives of the family. And yet at holiday time parents who try to keep their children free from even the possibility of danger will install in the heart of their homes, where it is sure to be the center of attraction for the little ones, the most inflammable thing that ever enters it—the ordinary evergreen Christmas tree. While it grows more dry and dangerous in the warm rooms they drape it with cotton for snow, tissue paper loops and tinsel for decorations, stick candles all over it, hang up toys that every child will grab for, and then trust to luck and providence for safety from a hazard that may prove as dangerous and as deadly as a rattlesnake or an open keg of gun powder. Just to play fair and take his share of the chances pater familias often surrounds himself with pillows, puts on cotton hair and whiskers and makes himself more of a menace than a help in case a fire should start.

And fires do start, thousands of them every holiday season. Fireman look forward to a run of Christmas tree fires just as they did to Fourth of July fires before the Sane Fourth movement put an end to them in many places. Why not a Sane Christmas as well as a Sane Fourth? Why should the children's festival be made the means of destroying hundreds of lives and thousands of homes? Use little electric lights instead of candles, asbestos instead of cotton, non-combustible decorations instead of inflammables, and then watch the tree with the utmost care, especially when the children are around it. It's better to be safe than sorry, especially with the little ones at Christmas time.

OBSTINATE COUGHS

When resistance is lowered and you come down with a cold that runs into an obstinate cough, your trouble is more than surface deep. You need

SCOTT'S EMULSION

an easily absorbed tonic-nutrient, mixed with your blood to nourish and enable you to get a fresh hold on strength.

For nearly fifty years Scott's has been helping break up colds by building up strength. Try It!

The exclusive grade of cod-liver oil used in Scott's Emulsion is the famous "S. & B. Process," made in Norway and refined in our own American Laboratories. It is a guarantee of purity and palatability unsurpassed.

Scott & Bowne, Bloomfield, N. J. 19-19

COMMON SENSE

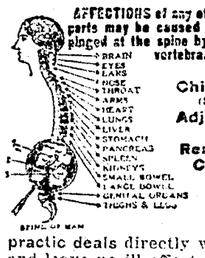

Chiropractic (SPINAL) Adjustments Will Remove the Cause of DISEASE

A body free from nerve pressure, at the spine will be free from disease in any and all of its parts. It will be hearty, self-reliant and competent.

Acute conditions are relieved with one adjustment. In chronic cases adjustments will eventuate health in most cases where all other methods have failed to give any relief. Let me show you how to adjust away the cause of any body trouble that afflicts you. The Science of Chiropractic deals directly with the cause, removes it and the symptoms leave and leave no ill effect behind them because natural conditions have been restored in the tissues.

CONSULTATION AND ANALYSIS FREE.

A. B. PARRISH, Chiropractor

416½ Main-St. Over Home Building & Loan
Hours: 9 to 11 a. m., 2 to 4 and 6 to 8 p. m., and by Appointment.
Phone 1611.

Christmas Candy At The Grand Confectionery

We have a full line of high grade Chocolates, from which you may select Reymers, Apollo, Lowneys, Romance. We have a large assortment—over 50 different kinds, from 50c to $9.00 a box. Stop in and look them over. PHONE 48.

NEWSPAPER ARCHIVE®

LOST AND FOUND

LOST—Black bill fold containing cash, book of stamps, insurance receipt and Local No. 7 Union card. Return to Tribune. Reward.

LOST — United States 37x5 Cord Tire on rim, November 25, between Newark and Coshocton. Finder communicate with George F. Burba, Jr., 1227 Columbus Savings & Trust Bldg., Columbus, Ohio.

MALE HELP WANTED

ENGINEER WANTED—At mine plant steady work and good wages. The Barnes Coal Co., Gourley Bldg., phone 600 or 39.

STOCK SALESMAN

High-powered security salesman for Coshocton and vicinity. Preferred issue of an Ohio corporation carrying a bonus of 50% in common stock. Strong directorate of practical, successful, nationally known men. Plant to be located in Toledo. Leads furnished and liberal commissions paid. Men who desire to connect with a live proposition that will produce big and quick money write or wire for exclusive territory. Dan Zeisloft, Secretary,
THE ANDES TIRE& RUBBER CO.,
326 Erie Street, Toledo, Ohio.

FEMALE HELP WANTED

WANTED—Waitress, apply before Saturday. Criterion Restaurant.

FOR SALE OR RENT

FOR RENT — Suite of business rooms in Tribune building, modern in every respect. Heat furnished. Apply at Tribune.

FOR SALE — On East Main Street, six room house in good condition, partially modern. There is a small business room in connection. A fine proposition for someone, with reasonable amount of means to have a home and a business close at hand. McConnell & Karr, Agents.

FOR SALE — On Main Street, modern five room house, cellar under all, with small store room, occupied with grocery and meat shop stock. Offering all or property without stock. Price right. McConnell & Karr, Agents.

FOR SALE — On East Main street, close in, six room property, bath, gas and water, big lot. Only $2600. McConnell & Karr, Agents.

FOR SALE — Nice little home on Wilson Avenue, with gas and water, $1500. McConnell & Karr, Agents.

FOR SALE — On the river road, 5 room house, with good big lot, $1200. McConnell & Karr, Agents.

FOR SALE—Large house on Vine-st, close to 7th-st, with big barn. Price $2750. Call at 735 S. 7th St.

FOR SALE—On Vine street, modern six room house. This is close in and worth $3750. McConnell & Karr, Agents.

FOR SALE — On Cambridge Street, cottage style house, fully modern, $4500. McConnell & Karr, Agents.

FOR SALE — Number one good big house on McClain Avenue, entirely modern, with oak finish. McConnell & Karr, Agents.

FOR SALE — Little home in West Lafayette, on Main-St. $1300. McConnell & Karr, Agents.

FOR RENT—Half of double house, 5 rooms. Inquire at 511 north Eighth-st.

FOR SALE — 90 acres flat ridge land in good state of cultivation. Sound 7 room dwelling, bank barn, good as new 30x45, silo, wagon shed and granary, good orchard, church and school at the door. About 7 miles from Coshocton. $5400. McConnell & Karr, Agts.

FURNISHED COTTAGE for rent. Five rooms and bath. Furnace, gas, electricity. Owner away for the winter. Phone 1441, 617 Locust-St.

POULTRY AND PET STOCK

FOR SALE—65 barred rock cockerels, 50 hens, Thompson strain, farm raised. See them at 444 Locust-st. Phone 1315 A. McCormick & Son.

SPECIAL NOTICES

NOTICE—Party who took robe from car on Poplar-st Wednesday evening was seen. Return at once and nothing will be said. Clarence K. McNary, 750 South Lawn-av.

NOTICE—Anyone desiring a good clean storage for household goods, call phone 1029 or 491.

NOTICE!

The annual settlement day of the Linton Township Trustees will be held Saturday, Dec. 20, 1919.

All persons having bills please present the same before that date.

C. W. DERR, T. P. Clerk.

NOTICE—The Valley Cash Coal Yard, opposit the Wheeling freight station, has on a good supply of mine run coal at 17 cents per bu., at yard. 20 cents per bu., delivered by 25 bushels or more. No trust—all orders collected on delivery. I give you honest weights. Call residence phone 915. Prompt delivery. G. W. Strausburg.

DON'T FORGET THE GRAVES—Magnolia, Boxwood, Laurel, Galyx, Ruscus and combination wreaths for the cemetery and the home. Wreaths that will last. Williams' Greenhouse.

Man who took Perfection bicycle from Coshocton National bank building to return same and avoid prosecution, as identity is known.

YOU GET $50 A MONTH IN RETURN FOR $11 A MONTH

Suppose you are 30 years old. During your productive years you deposit $10.83 per month. If you die before age 65, your family receives $5,000; if you are disabled, you receive $50 a month—no premiums to pay and insurance remains in force. After age 65, you receive $50 every month anyway, as long as you live.

You owe yourself a comfortable old age with money coming in every month after you've stopped work. You can provide for it with the same money that protects your family during your earlier years.

Do you know a better plan? Come in and talk it over.

J. E. Foster, General Agent Connecticut General Life Insurance Co., Hartford, Conn

WANTED, FARM OWNERS to call at office of Blake V. Mizer, Selby Bldg., who is the agent for the Strout Farm Agency and get one or more of their calendars for the year 1920.

TIMELY SUGGESTIONS to the housewives and young women of the home. Now is the time to have your clothes cleaned up for the holidays. Prompt service, good work and reasonable prices. Coshocton Dry Cleaning, Main and Fifth-Sts., phone 804.

MISCELLANEOUS FOR SALE

FOR SALE—Air tight heater and lady's coat, size 38 or 40. Inquire 844 Main st or phone 152.

FOR SALE—Two overcoats, one wicker rocking chair, one handsome mahogany music roll cabinet. 832 Main st. Phone 1093.

FOR SALE—Plush coat and boy's over coat. Call mornings 1435-A, or 413 Elm-st.

FOR SALE—English saddle and riding bridle, in fine condition. Burdett organ, like new. White iron bed and springs and gas lamp. 234 west Main-st. Phone 70.

NEW and second hand sewing machines, easy payments, big discount for cash. Supplies and repairs for all machines. W. A. Edwards, 230 N. 3rd-st.

FOR SALE—One DeLaval cream separator in A-1 condition at the right price. For further information write box 33, Cooperdale, O.

FOR SALE—1 Moore's Air-tight heater. First class condition. Inquire 765 south Seventh-st.

SEWING Machines. Only a few left for the holidays. Better hurry and get the worth-while present. Some bargains in slightly used and second hand machines, drop heads and box top. Easy payments if desired. W. A. Edwards, 230 N. 34rd-st.

TANKAGE—Will sell 60 per cent tankage at West Lafayette, Saturday, Dec. 20 and Dec. 27, at $5.30 per cwt. Allen Murphy.

FOR SALE—Willow go-cart. Good as new. Call at 1521 Adams St.

FOR real phonograph value come in, see, hear, and get my price; also four makes of records. One lot 38c each; two for 75c; one lot at 50c each, another at 68c each; including Columbia, O-Kek, Paramount and Lyric. Needles 10c pkg., three pkgs. 27c. W. A. Edwards, 230 n. 3rd-st.

LIVE STOCK AND PRODUCE

FOR SALE—A Bull Durham calf cheap if sold at once. Inquire of M. M. Porter. Blvd., Coshocton, Ohio.

FOR SALE—Two young Jersey cows, fresh. Priced right to sell. Albert Ames, Fresno, Route 4.

WANTED—100 carcasses, dead, unskinned, or live horses. Will pay for the live ones and haul away the dead ones. Call 1020 or address—Hayes Wood, Coshocton.

ROOMS AND BOARDING

FOR RENT—Two furnished rooms for light housekeeping. Also some desirable empty rooms for rent. Mrs. Ella Williams, Court Square Apts.

FOR RENT—Furnished rooms on first floor. Very desirable and only one square from postoffice. Call at 652 Walnut-st. Phone 672.

FOR RENT—Furnished rooms. 148 S. Second-st. Phone 161.

Everybody reads Tribune Class Ads.

PROPERTIES FOR SALE!

BECOME WISER — MIZER — DEAL WITH MIZER

FOURTH ST.—Eight rooms, bath, gas, finished floors close in. $2500.
SOUTH LAWN AVE.—Five rooms, gas, finished floors, large lot. $1800.
EAST MAIN ST.—Five rooms, pantry, finished floors, good lot. $1900.
PINE ST.—Five rooms, inside toilet finished floors, cement cellar, good big lot. $1600.
EIGHTH ST.—Five rooms, gas, finished floors, cement cellar, good lot. Close in. $1800.
JOHN ST.—Six rooms, gas, finished floors, laundry, cement cellar, outkitchen, large lot. $2000.
FIFTEENTH ST.—Six rooms, bath, gas, electricity, finished floors, cement cellar, good lot. $2500.
PINE ST.—Six rooms, bath, pantry, gas, electricity, hardwood floors, furnace, laundry, everything in first class condition. If you are looking for a real home. Investigate this one.
KENILWORTH AV.—Five rooms, gas, finished floors, a bargain. $1400.
EIGHTH ST.—Seven rooms, gas, finished floors, good lot, close in. $1700.
WALNUT ST.—Six rooms, inside toilet, lot 100x103. A bargain at $2200.
ELEVENTH ST.—Six rooms, inside toilet, gas, finished floors, cement cellar, extra large lot with out house coal house and chicken house.
FOURTH ST.—Seven rooms, bath, gas, electricity, finished floors, cement cellar, furnace. A real home in an ideal location. Investigate.
EIGHTH ST.—Brick, seven rooms, gas, electricity, hardwood floors, laundry, cement cellar. Lot 65x200.
SIXTH ST.—Two family home, five rooms and bath on each side. A good proposition for a home and investment. Large lot.
POPLAR ST.—Eight rooms, pantry, bath, furnace, electricity, gas, hard wood floors. Good big lot. Stable. A real home in an ideal location.
MAIN ST.—Two family home, in ideal location. Modern.
ELM ST.—Seven rooms, bath, gas, finished floors, good lot. Stable. Close in.
SYCAMORE ST.—Six rooms, electricity, bath, gas, finished floors, city heat, cement cellar. Good lot. Garage.
EIGHTH ST.—AN INVESTMENT PROPOSITION HERE THAT YOU SHOULD INVESTIGATE. ASK US ABOUT IT.
WILSON AVE.—Five rooms gas, finished floors, good lot. $1500.
ELM ST.—Five rooms, pantry, gas, finished floors, cement cellar, good lot. $1400.
WATER ST.—Six rooms, inside toilet, gas, finished floors, cement cellar, good lot. In splendid condition.
CHESTNUT ST.—Six rooms, pantry, gas, finished floors, lot 52x400. A real bargain at $2200.
THIRD ST.—Ideal home in splendid location. Eight rooms, entirely modern. Investigate.
WE HAVE properties in all parts of the city that will sell on SMALL PAYMENT down, balance like rent. Better see us before purchasing any thing in real estate.

BLAKE V. MIZER & CO.
Phone 1186
Real Estate & Loans Selby Bldg.

BUSINESS OPPORTUNITIES

Eyes that are being strained cause headaches, blur, styes, granulated lids, aching in balls, burning, watering and should be examined at once.

—See—
THE BURNS OPTICAL CO.
Cor. Main & Sixth Sts. Phone 87

Substantial Corporation wants capable men to establish branch and manage business. $200 to $1200 necessary. You handle own money. Will allow expenses to Columbus if you qualify. For particulars address—Sales-Manager, 31 East Town St, Columbus, Ohio.

WE ARE SECOND TO NONE
In Dry Cleaning and Pressing. A trial will convince you. Let us call for your work. Phone 1566, F. A. Hasenkamp, 533 Main-st.

LET US SELL YOUR HOUSE—Phone us if you will sell your property at a just and fair price, and we will furnish buyer for same at once. Remember it will cost you nothing unless the property is sold. Blake V. Mizer & Co., Phone 1186, Selby Bldg.

AUTOMOBILES AND ACCESSORIES

NOTICE

to automobile owners now is the time to save your tires, have those cuts and bruises repaired and save money. See Mr. Coldiron at The Coshocton Vulcanizing Co. 603 Walnut-st.

MR. CAR OWNER—It makes no difference with us as to the make, model or style of your car or the nature of the work. We repair them all properly and our prices are right. W. M. Knoff & Son, 722 John-st. Phone 117.

FOR SALE—Radiator and hood cover for 1916 or 1917 Buick in first class condition. F. M. Holl, 1512 E. Walnut-st, phone 21.

CHICAGO GRAIN OPENING

CHICAGO, Dec. 18.—Corn opened 3-8 to 5-8 lower; oats were 1-8 to 3-8 lower; provisions opened higher.
Corn—Dec. 147; May 36 5 8; July 135
Oats—Dec. 82½; May 83 3-4; July 78
Park—Jan. 3700; May 3685.

COFFEE MARKET

NEW YORK, Dec. 18.—Coffee opened 19 to 25 points up today March 1509 bid; May 1525; July 1545 bid; Sept. 1558.

LEGAL NOTICE

Sanford T. Riker, whose place of residence is unknown, is hereby notified that Charlotte M. Riker has filed her petition against him for divorce, in case No. 8088, in the Probate Court of Coshocton County, Ohio, and that the said cause will be for hearing on or after the 20th day of December A. D. 1919.

MERRELL & SHEPLER,
Attorneys for Plaintiff.
Nov. 7,14,21,28, Dec. 5,12,19.

Sell Your Farm

WORLD'S LARGEST FARM AGENCY

Over Sixteen Thousand sales prove right methods, in our Nineteen Years selling farms.

We maintain large general offices in New York, Boston, Philadelphia, Pittsburgh, Chicago, Detroit, Minneapolis, Omaha, Kansas City, and Jacksonville for the convenience of farm seekers.

The past year we sold $7,840,668.00 worth of country real estate (241,750 acres) as a result of which approximately 20,000 people changed their place of residence, to their own satisfaction and profit.

It is easy for us to sell farms because we have a nation wide reputation for value-giving and square dealing that makes selling a comparatively easy proposition for us.

Our money and our service form an irresistible combination that invariably does the work. And don't lose sight of this all-important fact:

WE USE OUR MONEY TO FIND A BUYER FOR YOUR FARM. . .

We advertise in thousands of news papers, farm papers and magazines. We have at all times in our files the names of over 100,000 prospective farm buyers.

NO EXCLUSIVE LISTINGS

Our method of doing business is based upon fairness and justice. We do not believe in owners listing their farms exclusively with only one agent, for the reason that we do not consider it fair to an owner that the sale of his property should be tied up with any one agent. We have the best farm selling plan in existence. This plan does not obligate you in any way, whatever, when you list your farm with us, nor at any future time, unless we effect a sale in which event the commission for our services comes to us as agreed upon when your property is listed with our agency.

OUR TERMS

We make no charges for listing, advertising or withdrawing. If we do not make a sale, there is absolutely no expense to you. You pay us no fees of any kind unless we sell your farm. Further more you are at liberty to sell the farm yourself, to employ other agents to sell it, or to withdraw it from our agency, you would owe us nothing in either case.

WE ARE ENTITLED TO OUR COMMISSION ONLY WHEN THE SALE IS MADE TO A CUSTOMER FURNISHED BY US.

If you want to sell your farm, write today for full information to

BLAKE V. MIZER
Coshocton, Ohio.
Agent for
E. A. STROUT FARM AGENCY
Phone 1186 Selby Bldg.

WANTED TO BUY OR RENT

WANTED—Dressed hogs and veal—see us for best prices. Yellow Front, cor 5th and Main.

WANTED—To buy lease or rent coal mine with good height. Would consider farm with operating mine. Address S. C. Osler, Roscoe, O., Box 172.

WANTED I am in market every week for cattle, hogs, sheep and veal calves. Write or phone. City phone 99 B. C. B. Gaines.

WANTED — Clover hay. J. R. Stewart, Phone 230.

WANTED—To buy hog to dress over 200 lbs. Also baby cab for sale very cheap. J. Foy Cochran, 1221 East Main-st. Phone 736.

WE NEED FARMS

to sell. Good ones, too. More buyers than farms. Come in and let us tell you what we can get for your farm. No charge for listing, just for selling.
McCONNELL & KARR, Agts.

FARM WANTED — Not particular as to size or improvements, but must be a bargain. Give full description, photo, and absolutely lowest price and best terms. No dealers. G. W. Page, Coshocton, Ohio.

LEGAL NOTICE.

The State of Ohio, Coshocton County, ss:
In Court of Common Pleas.
Andrew J. Stewart, Plaintiff,
vs.
David Zimmerman, executor of the estate of Sarah Jane Stewart, deceased, Laura Christena Slater and Lloyd Wine, Defendants.

The defendant, Laura Christena Slater, whose place of residence is 711 California Ave., S. E., Washington city, district of Columbia, will take notice that on the 20th day of November, A. D., 1919, the plaintiff filed his certain petition in the Common Pleas Court of Coshocton County, against the defendants above named, praying for a judgment and order setting aside the purported last will and testament of Sarah Jane Stewart, deceased.

That said cause will be for hearing in said court on and after the 3rd day of Jan. A. D., 1920.

C. HOMER DURAND,
BOWERS & BOWERS,
Attys. for Plaintiff.
Nov. 21,28, Dec. 5,12,19,26.

ANNAUAL MEETING

Coshocton National Bank

The regular meeting of the stockholders of this bank for the election of directors and any other business properly coming before the meeting, will be held at its banking rooms on Tuesday, January 13, 1920, at 10:00 A. M.

R. Q. BAKER, Cashier.
Dec. 12,19,26; Jan. 2.

NOTICE OF BOND SALE

Sealed proposals will be received at the office of the City Auditor of the City of Coshocton, Ohio, until 12 o'clock M on Tuesday, the 6th day of January, 1920, for the purchase of the Bonds of the said city of Coshocton, Ohio, in the aggregate sum of $41,700.00 dated November 1st, 1919, being three different issues as follows, to-wit:

FIRST ISSUE

Bond No. 1 due and payable September 1, 1920
Bond No 2 due and payable September 1, 1921.
Bond No 3 due and payable September 1, 1922.
Bond No. 4 due and payable September 1, 1923.
Bond No. 5 due and payable September 1, 1924.
Bond No 6 due and payable September 1, 1925

Said above described bonds are each of the denomination of $1000.00 and are numbered consecutively from one to six inclusive and are issued for the purpose of purchasing a Fire Truck and are issued under authority of the Laws of Ohio and in conformity to an ordinance passed by Council on the 22nd day of September, 1919.

SECOND ISSUE

Bond No. 1 due September 1, 1920;
Bond No. 2 due March 1, 1921.
Bond No. 3 due September 1, 1921.
Bond No. 4 due March 1, 1922.
Bond Nos. 5 and 6 due September 1, 1922.
Bond Nos 7 and 8 due March 1, 1923.
Bond Nos. 9 and 10 due September 1, 1923.
Bond Nos. 11 and 12 due March 1, 1924
Bond Nos 13 and 14 due September 1, 1924
Bond Nos. 15 and 16 due March 1, 1925.
Bond Nos. 17 and 18 due September, 1, 1925.
Bond Nos. 19 and 20 March 1 1926.
Bond Nos. 21 and 22 due September 1, 1926.
Bond Nos. 23 and 24 due March 1, 1927.
Bond Nos 25 and 26 due September 1, 1927
Bond Nos 27 and 28 due March 1, 1928
Bond Nos. 29 and 30 due September 1, 1928.
Bond Nos 31 and 32 due March 1, 1929
Bond Nos. 33 and 34 due September 1, 1929.

Said bonds are of the denomination of $500.00, except bond No 34 which is of the denomination of $700.00 and are numbered consecutively from one to 34 inclusive, and are issued for the purpose of raising a fund for the payment of the improvement of Orange Street from South Lawn Avenue to Cambridge Street by paving the roadway thereof, and are issued under authority of the Laws of Ohio, and in conformity to an ordinance passed in Council on the 22nd day of September, 1919

THIRD ISSUE - Deficiency Bonds

Bond Nos 1 and 2 due and payable September 1, 1920.
Bond Nos 3 and 4 due and payable March 1, 1921.
Bond Nos. 5, 6, and 7 due and payable September 1, 1921
Bond Nos 8 and 9 due and payable March 1, 1922
Bond Nos. 10, 11, and 12 due and payable September 1, 1922
Bond Nos 13 and 14 due and payable March 1, 1923
Bond Nos 15, 16 and 17 due and payable September 1, 1923.
Bond Nos 18 and 19 due and payable March 1, 1924
Bond Nos 20, 21 and 22 due and payable September 1, 1924.
Bond Nos 23 and 24 due and payable March 1, 1925
Bond Nos 25, 26 and 27 due and payable September 1, 1925
Bond Nos 28 and 29 due and payable March 1, 1926
Bond Nos. 30, 31 and 32 due and payable September 1, 1926
Bond Nos 33 and 34 due and payable March 1, 1927.
Bond Nos 35, 36 and 37 due and payable September 1, 1927.

Said above described bonds are of the denomination of $500.00 each and numbered consecutively from 1 to 37 inclusive and are issued for the purpose of funding certain deficiencies in certain funds of the said City of Coshocton as shown by a sworn statement made by the City Auditor, and are issued under authority of a Special Act of the Legislature of the State of Ohio passed June 18, 1919 and approved June 21st, 1919 and filed in the office of the Secretary of State June 23rd, 1919 and in accordance to an ordinance by the said City of Coshocton, Ohio, passed September 22nd, 1919. All of the above described bonds bearing 5½ per cent interest per annum, payable semi-annually

All of said bonds will be sold to the highest and best bidder for not less than par and accrued interest.

All bids must state the number of bonds bid for and the gross amount of the bid and accrued interest to date of delivery; all bids must be accompanied by a certified check on a Bank located within the County of Coshocton, for not less than 10 per cent of the amount of bonds bid for, guaranteeing that if said bid be accepted, the bidder will take and pay for the said bonds within ten days from the time of the award, said check to be retained by the City of Coshocton, Ohio, if said conditions are not complied with. The right is reserved to reject any or all bids.

Said bids must be sealed and endorsed "Bids for Fire Truck Bonds of the City of Coshocton, Ohio, "—"Bids for Orange Street Improvement Bonds in the City of Coshocton, Ohio"—"Bids for Deficiency Bonds of the City of Coshocton, Ohio," and also must indicate as to 1st, 2nd, or 3rd. issue

W. H. WILLIAMS,
City Auditor.
Dec. 5, 12, 19, 26; Jan. 2.

LEGAL NOTICE!

Esther Rine, whose place of residence is unknown, and the unknown heirs and devisees of Esther Rine, deceased, will take notice that on the 19th day of November, 1919, S. F. Chaney, Administrator of the estate of Joseph Rine, deceased, as plaintiff, filed his certain petition in the Probate Court of Coshocton County, Ohio, against Catherine Rine, Esther Rine, the unknown heirs and devisees of Esther Rine, deceased, et al., praying for an order to sell the following described real estate to pay the debts of said decedent, to-wit: Being a part of the N. E. quarter of Section 5, Township 4, Range 9, beginning at the N. E corner of said quarter section, thence S. 1 1-20 degrees W. 6 chains, 78 links to a stake; thence S. 77 degrees W. 20 chains to a stake; thence S 60 degrees W. 11 chains 34 links to a stake thence N. 43 3-4 degrees W. 7 chains, 53 links to a stake; thence S. 88¼ degree E. 1 chain, 53 links to a stake; thence N 1½ degree E 12 chains 50 links to the N W corner of said quarter section; thence S 88½ degrees E 32 chains 86 links to the place of beginning, containing 97 acres more or less.

Excepting therefrom a tract of 20 acres more or less sold and conveyed by the said Joseph Rine (unmarried) to A S Greene and Martha Greene, his wife, by deed dated March 19,1918, and recorded in Volume 125, page 136, Coshocton County Record of Deeds, to which records reference is hereby made for more complete description.

Said defendants are required to answer on or before January 17, 1920, or judgment will be taken as prayed for.

S F CHANEY,
Administrator of the estate of Joseph Rine deceased
Merrelle Shepler,
Attorneys for plaintiff
Nov 21,28; Dec. 5,12,19,26; Jan. 2.

OFFICE OF THE COUNTY COMMISSIONERS

Coshocton, Ohio,
December 18, 1919

Sealed proposal will be received at the office of the Board of County Commissioners until January 17th 1920, at 10 00 o'clock A. M for the following county work:

For wiring the buildings at the Coshocton County Home for the purpose of lighting same by electricity

The work to be done according to plans and specifications now on file in the office of the Board of County Commissioners.

All bids must be on blank forms, to be had at the office of the County Commissioners, and be accompanied by two good and sufficient securities in the sum of 100 dollars, each, that the bidder will enter into the contract to perform the work in case same is awarded to him.

The County Commissioners reserve the right to reject any or all bids.

By order of the Board of Coshocton County Commissioners.

Jay R. Abbott, President.
J. E Lyons, Clerk.
Dec. 19,26, Jan. 2, 9.

Bank Watchman in Bullet Proof "Pillbox"

NEW YORK, Dec 19 — A new protection against bank burglaries and auto bandits, resembling a "pillbox" on the Hindenburg line, has been installed in the Pacific bank here.

A watchman armed with a riot gun took his post inside a bullet proof, cylindrical-shaped, steel-planted cage elevated above the desks on the south wall, where a full view of the whole main floor can be had.

BE PRETTY! TURN GRAY HAIR DARK

Try Grandmother's Old Favorite Recipe of Sage Tea and Sulphur.

Almost everyone knows that Sage Tea and Sulphur, properly compounded, brings back the natural color and lustre to the hair when faded, streaked or gray. Years ago the only way to get this mixture was to make it at home, which is messy and troublesome. Nowadays, by asking at any drug store for "Wyeth's Sage and Sulphur Compound," you will get a large bottle of this famous old recipe, improved by the addition of other ingredients, at a small cost

Don't stay gray! Try it! No one can possibly tell that you darkened your hair, as it does it so naturally and evenly. You dampen a sponge or soft brush with it and draw this through your hair, taking one small strand at a time; by morning the gray hair disappears, and after another application or two, your hair becomes beautifully dark, glossy and attractive.

Everybody reads Tribune Class Ads.

Hand in hand with the news that Paris is going stockingless comes the word that more attention than ever is being paid to stockings. One look at these and it is easy to believe the latter. They are of a brilliant purple shade with openwork or lace design and white embroidery reaching half way up. Needless to say the price is almost startling.

LIVE STOCK MARKETS

PITTSBURGH

PITTSBURGH, Dec. 19—CATTLE—Receipts 300 head, market steady.
HOGS—Receipts 4000 head, market steady to 10c up
Primeheavyhogs .....1400@1450
Mediumheavyyorkers, light yorkers and pigs .....1350@1400
Roughs and stags .....900@920

CLEVELAND

CLEVELAND, Dec. 19—CATTLE—Receipts 500 head, market steady.
CALVES—Receipts 100 head, market steady.
HOGS—Receipts 2000 head, market 10c lower.
Yorkers, mixed, heavies, mediums and pigs 1410
Roughs 1250
Stags 1000

CHICAGO

CHICAGO, Dec. 19 HOGS - Supply 58,000 head; market slow, about 10@20c lower.
Bulk .....1375@1400
Heavyweight .....1400@1415
Light weight .....1300@1395
Light lights .....1325@1375
Heavy packing sows, smooth .1300@1360
Packing sows, rough .....1250@1300
Pigs .....1250@1350
CATTLE—Receipts 13,000 head, market 10@15c stronger. Calves weak.
BEEF STEERS—
Choice and prime .....1800@2000
Medium and good .....1050@1800
Good and choice .....1275@1925
Common and medium .....750@1250
BUTCHER CATTLE—
Heifers .....625@1125
Cows .....600@1300
Bulls .....700@1125
CANNERS & CUTTERS—
Cows and heifers .....485@475
Canner steers .....600@750
Veal calves .....1625@1100
Feeder Steers .....1700@1800
Stocker steers .....600@1000
Stocker calves .....750@1075
SHEEP—Receipts 20,000, market is mostly 25 cents lower.
Lambs: 84 lb down .....1475@1700
Lambs cull and common..1100@1500
Yearling wethers .....1150@1475
Ewes .....750@950
Ewes: cull and commn .....400@725
Feeder lambs .....1300@1525

EAST BUFFALO

EAST BUFFALO, N. Y., Dec. 19.—CATTLE—Receipts 275 head; market slow.
Prime steers .....1650@1750
Shipping steers .....1100@1500
Butcher grades .....1100@1200
Heifers .....1050@1200
Cows 900 1150
Bulls .....1050@1150
CALVES—Receipts 400 head; market slow.
Cull to choice .....1100@1500
SHEEP and LAMBS—Receipts 1300 head; market steady.
Choice lambs .....1100@1850
Cull to fair .....400@1350
Yearlings .....1000@1150
Sheep .....1100@1150
HOGS—Receipts 3200 head; market slow.
Yorkers, pigs, mixed.....1500
Heavy 1100
Roughs .....1300@1350
Stags .....1000@1200

CHICAGO CASH GRAIN

CHICAGO, Dec. 19—Cash grain:
3 white—151½@152.
3 yellow—151½@154.
4 mixed—148@149.
4 yellow—147½@150.
Oats no 1 white—88.
2 white—87 3-4.
3 white—84@87.
4 white—82@85 3-4.

CHICAGO GRAIN OPENING

CHICAGO, Dec. 19—Corn opened ½ lower to ½ higher; oats were 1 8 lower, provisions opened lower.
Corn—Dec. 146½; May 136; July 134.
Oats—Dec. 82; May 83 1-4; July 77 1-8.
Pork—January 3675.
Lard—May 2385
Ribs—January 1825.
May—1885.

STOCK MARKET

NEW YORK, Dec. 19—Price changes were irregular at the stock market opening today, with the tendency to higher levels. Trading was small.

The oil stocks were active, Mexican Pete advancing 3½ to 211½; Pan American Pete 1 3-4 to 105 3-4; Trans Oil 3-4 to 39½ and Royal Dutch 3-4 to 97.

Steel common was quiet and ranged between 103 3 4 and 104. Republic steel rose 3 4 to 109 7-8 and Baldwin 3 4 to 108¼.

The rails were irregular, Canadian Pacific declining 2 points to 131 1-4; while fractional advances were made in Southern Pacific and Union Pacific.

Consolidated gas fell 2 points 79½ and Utah 2 5-8 to 71. Marine preferred rose 1 3 4 to 107½. The motor shares were quiet.

TOLEDO GRAIN

TOLEDO, O., Dec. 19—Corn close.
Corn no 3 yellow—158
Oats no 2 white—88½@89½.
Rye no 2—177.
Barley no 2—163
Clover cash and Dec.—3065.
January—3060
February—3065.
March—3040.
Alsike cash nd Dec.—3105.
March—3090.
Timothy cash 1917-18 crops—550; 1919 crop and Dec.—67½ bid.
March, April and May 585 bid.

CLEVELAND PRODUCE

CLEVELAND, O., Dec. 19.—
BUTTER—
Creamery extras—71½@72.
Firsts 69½@70.
Prints—1 cent up.
Packing stock—48@52.
OLEOMARGARINE—
First grade—33@39.
Second—28.
Nut—30
Pastry—33.
EGGS—Fresh—82.
POTATOES—
Whites, $3 25 and $5 25 per 150 sack.
LIVE POULTRY—
Fowls—23@24
Heavy geese 27.
Roosters—23@24
Springers 23@28
Ducks—30@33.
Geese—23@23
Turkeys—42@43.

Books for all at Page & Lorenz.

Everybody reads Tribune Classified Ads.

NEWSPAPER ARCHIVE®
NEWSPAPER ARCHIVE®

TRADE MARK ARTCRAFT PICTURES

Pastime
TONIGHT
And Saturday
QUALITY
"America's Sweetheart
Mary Pickford
—IN—
"How Could You, Jean?"

The cloak of a scullery maid covers the heart of a member of the "upper crust" in "How Could You, Jean?" and she cooks dyspepsia out of a grouchy old millionaire and finds a warm spot in his heart. No! She doesn't marry him. Better come down and see the play and learn whom she does marry.

EXTRA —— ADDED ATTRACTION —— EXTRA
A Paramount-Mack Sennett Comedy
Look! Look——Who's Here——Look! Look!
BEN TURPIN—That Cock-Eyed Funny Guy—In
"Hide and Seek Detectives"

Cast Includes

Charles Lynn,
Marie Prevost
Charles Murry
"Let's Go"

TRADE MARK Paramount Pictures

Utahna Tonight

4 Reels Western, 4 Reels Comedy. 8 Big Reels Tonight. Get This Big Bargain Show.

SHOTTEN BOOKED TO MANAGE CARDINALS

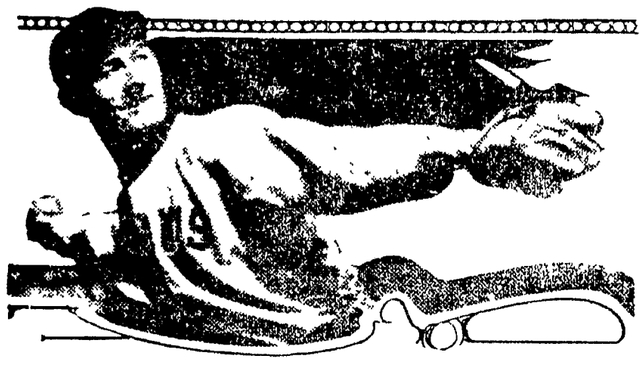

Burt Shotten.

Branch Rickey, president and manager of the Cardinals made it plain at the recent National league meeting that he might not manage the club next season. Burt Shotten, star outfielder, is booked for the job

Motorman Solon Leaves Car to Cast Vote

HAVERHILL, MASS Dec 19 Motorman Harry Peebles ran an electric car from Haverhill to Newburyport In Newburyport he is a Councilman

Somebody discovered that Councilman Peebles ran his car into Market Square by City Hall where the Council meeting was to be held Whereupon the car was stopped officially Motorman Peebles was escorted to his seat in the Council chamber and cast his voice as Councilman for the passage of the bond order Then he hustled back to his car and resumed his duties as a public traction servant.

FIFTEEN HURT

COUNCIL BLUFFS, IOWA Dec 19 — Fifteen persons were hurt today when Northwestern train number 9, a fast mail train crashed into the rear end of a St Paul Omaha passenger train one mile west of Missouri Valley Iowa The engine of the mail train telescoped a sleeping car

BOWLING NOTES

A brand new contender for the city championship at quintet stepped out last night when Zugs Big Five took the ex champion Clay Dobbers over for three straight games on the Pastime alleys Zug Big Five will fight it out with Boutley's Peerless Five, city champions, early next week

Last night's score

Ch Wilhelm	64	60	59	183
Ed Arnold	55	73	52	180
F Tidball	69	59	80	208
F Abbott	64	71	64	199
Zugschwert	65	70	58	193
	317	333	313	963
D Gross	72	47	50	169
J Laird	46	61	58	165
F Stull	62	46	46	154
M Gross	46	51	58	155
B Laird	71	69	61	201
	297	274	273	844

ABE MARTIN

Most o' th' fellers you see must have left ther hats on when they got a hair cut Ohio has see-sawed so much on th' wet an' dry question that Pinky Kerr's uncle in Cincinnati is amphibious.

TOO LATE TO CLASSIFY

WANTED—Dipper who is able to dip all kinds of cooking utensils Party who will produce results will be given charge of that department In answering state experience and wages expected Box 175 care Tribune

Heats your kitchen and an extra room, cooks your meals and bakes your bread with one fire How? Cole's High-Oven Range

NOTICE—M A Van Kannel has large stocks of wagons, buggies, sleds, feed mills, engines, roofing, separators, fencing, reapers Second hand saw mill, hay press and husker

MAN WANTED — To drive team Steady job Two sets of work harness for sale. Markley's Livery Barn, 5th-st.

W. MATHANY does hauling of all kinds Also crates and packs household goods Satisfaction guaranteed or no charge. Phone 346

FOR SALE—Eight room house and lot, 1010 N. Water-st. $900 Inquire S. Decker, Park View Poolroom

LOST—Memorandum book. Contains names of schools in Kentucky and Ohio. Valuable only to owner. Reward for return to Coshocton Hotel.

MILLY'S TANTRUM

By J. S. BROOKS

(Copyright, 1919, by the McClure Newspaper Syndicate)

She stood there before him like an avenging angel. She ignored the admiration gleaming from his honest gray eyes.

Then catching sight of his good-natured smile, she snapped:

"I—I just hate people that never get angry—just smile, smile."

That remark deepened the smile on Neil Burnson's cheery face.

"But Milly, if you knew how exasperatingly pretty you look in one of your, h'm!—tantrums. If you keep on—"

"Tantrums! It's honest to goodness disgust and indifference to any flattery you give me"

"As I was saying," resumed the imperturbable youth, "if you don't stop looking so aggravatingly charming, why, I shall be compelled to take you in my arms."

"That's just what I'm trying to make clear to you. You have done that for the last time! Here, there's no use to prolong the scene"

Milly stepped nearer, and snatching the ring from her finger, she crushed it down into his hand

Her companion's eyes clouded a little as he answered:

"I say, Milly, aren't you carrying your little farce too far! It's only a trivial thing and you know it.

"Farce, indeed! Neil Burnson. There's another thing. You needn't order those flowers for me; I'll telephone myself."

Then the fellow "that never got mad" said hastily:

"See here, young lady, the next time I order any flowers for you, you'll wear them. And when you want that ring you'll ask for it Good by"

And Neil was off. He didn't see the girl's face pale, he was too angry to catch sight of her outstretched arms.

Why Milly Clayton should drop into a chair and burst into tears when she had accomplished the thing she desired, was a mystery.

Half an hour later Milly called up the florist and made him promise an early delivery. She must have them early

A picture the girl made in her shimmering party dress of pale green It set off the healthy pink in her face, and her wavy brown hair, and her brown eyes, still emitting defiance that but gave a sparkle to the portrait.

She gave a pat to the silky folds of her dress, then looked at the clock

"Eight o'clock, and no flowers have come! And I've patronized that florist for so long a time. I'll just leave him,' she pouted

She looked down at her girdle where the flowers ought to be resting Then her glance traveled to her left hand

"How queer it seems with no ring But a girl can't wear everything," she argued inwardly. "Oh, it seems so— so lonesome—my ring and—him gone"

She looked in her mirror and began to study the radiant reflection in it

"Perhaps I was too quick, and childish—perhaps— I— was," she drawled "If I'm old enough to be a society woman, I'm old enough to have a little patience with Neil He's such a boy! Besides, I do miss my ring and him."

A loud peal at the doorbell startled her.

"There's the flowers I'll go myself." She tripped down the stairs, and turned to open the door, and there stoood Neil with a box of flowers.

The girl's face lighted unconsciously. The young man's heart beat faster

"Why y, Neil Burnson, didn't I tell you not to— engage— "

Neil threw out his hand

"When a young lady one's own fiancee —Milly's head lifted defiantly — "orders me on the telephone to bring her flowers early, I obey " He ended with low bow

"But I telephoned to the florist, explained Milly

"You thought you did dear girl, but your numbers got mixed So here I am ready to escort you to the party," and the shameless fellow calmly led the way to the living room

Milly went over to the window, and, with her emotions in a tumult, stood looking down the street

Her companion produced from his pocket a little figure of a Cupid, which he placed on top of the telephone covering

The girl with troubled eyes still gazed streetward.

Neil next took the ring and hung it on the tip of Cupid's arrow. Then he called

"Come Milly, look at your lovely flowers The girl turned slowly, caught sight of the ring sparkling its welcome, and with a little quivering sigh she cried out

"Oh, my dear, darling ring. I've missed it so!" And she eagerly snatched it from its place Then she looked at Neil, who tried his utmost to conceal the mischievous twinkle in his eyes.

But Milly saw it and challenged:

"Why don't you say what a woman would?—that "if you wanted flowers from me you'll wear them; and when you want this ring you'll ask for it." I do ask you for your ring, Neil, and I do want the flowers you bring. I found out how trivial I'd been as soon as you left me, Neil; I was so lonely!"

Neil stood patting the telephone

"Good old telephone! You played a successful part as Cupid that time," he exulted.

Full Duty Not Being Done.

Much has been done for the child, much is now being done, but the best is not being done It is toward the best that all social endeavor should aim, and short of the best neither the state nor the individual should rest satisfied.—W. Clark Hall.

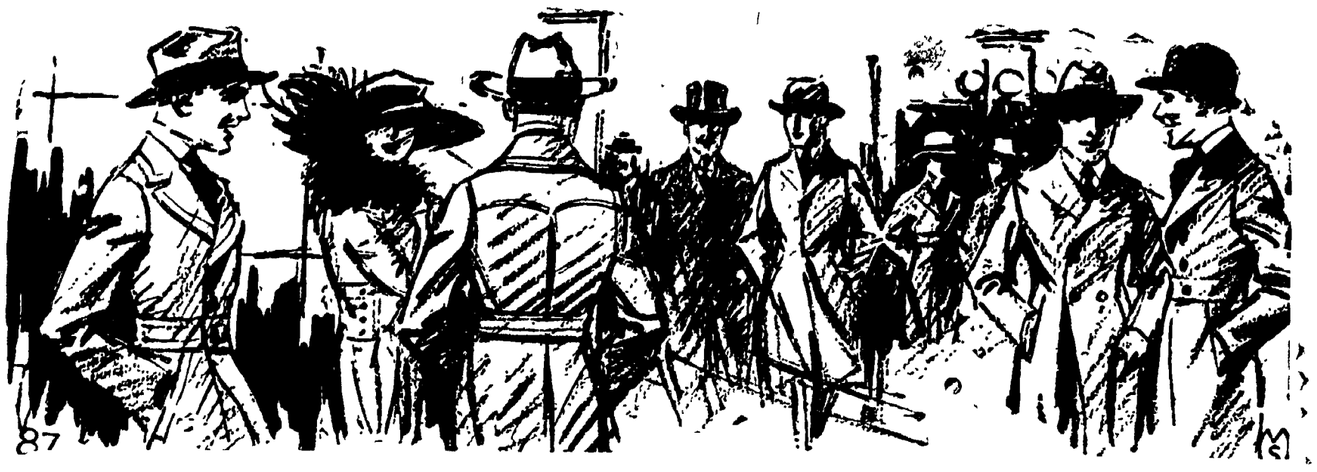

Just the Things He'll Want

—Selecting a Christmas present for a man is not so difficult when you have an idea of some of the things a man wants.

—We've carefully prepared a list of practical gifts any one of which will please the man who receives them.

—Variety and price ranges are at their best right now and we suggest that you make your purchases early.

GIFT SUGGESTIONS

Men's Neckwear ..... 50c, 75, $1, $1.50 up to $3.50
Shirts, at ..... 75c, $1.25, $1.50, $2 up to $12.50
Hosiery ..... 25c to $1.00
Sweaters ..... $1.35 to $9.00
Men's Gloves ..... 60c to $6.00
Boys' Gloves ..... 50c to $1.75
Men's Belts ..... 35c to $2.00
Mufflers ..... $1.25 to $3.50
Night Robes ..... $1.00 to $2.50
Pajamas ..... $2.50 to $3.00
Suit Cases and Traveling Bags ..... $2.00 to $13.50
Men's Suits ..... $16.50 to $45.00
Overcoats ..... $16.50 to $50.00
Men's Hats ..... $2.00 to $8.00
Men's Caps ..... 75c to $3.00
Men's Handkerchiefs .... 10c to 75c
Men's Underwear Union Suits ..... $1.00 to $5.50
Men's Suspenders ..... 50c to 75c
Collar Bags .. $1.75, $2, $2.25, $2.50
Boys' Mackinaws .... $7.00 to $14.00
Combination Sets—Garters and Arm Bands 50c

Useful Gifts

B. C. SENTER

Practical Necessities

"A Little Further Down But It Pays To Walk"

BRIGHT SPOTS IN THE DAY'S NEWS

Citizens at Bellefontaine, also, had been told that the world was to come to an end last Wednesday, when, according to a Michigan astronomer, a stray star was to hit the earth

There were a few citizens at Bellefontaine who were sufficiently interested in the situation as to pay a little attention to conditions in the sky that day.

They had been informed that the earth star collision was scheduled to occur about noon

A number of citizens were noted watching the sky at that time. Some of them declared that, to their naked eyes, the sun seemed to be turning around at a rapid rate and cast a yellow glow over the landscape Other observers insisted that they saw little red spots on the face of the sun.

Anyhow, the smash didn't happen.

NAME 9 FARMERS FOR 100 BUSHEL CORN CLUB

Two more Buckeye farmers, it has been announced, produced 100 bushels of corn per acre on plots of ten or more acres this season Seven others were previously announced, making a total of nine The latest additions to the list and their yields are Richard Hedges, Ashville, Pickaway-co. 100 3 and J C. Easterday, Canton, Stark-co. 100 45 Those previously announced were L. L Brown, Rainsboro, Highland co, 101 42; A B Lewis, Jamestown, Green-co. 105.20; B H. Peterbaugh, Woodington Darke co, 100 83; J D Woodburn, Urbana, Champaign-co, 112 62, L A. Demorest of Delaware, Delaware-co, 107.68; Charles Appel, Lucasville, Scioto-co, 102 42; and C. L Slack, Pleasant Valley, Muskingum-co, 128 81

These men will be made members of the 100 bushel corn club of Ohio during the Farmers' Week program at Columbus, January 26 to 30.

The yield by Mr. Slack is the highest recorded in the contest since it was started three years ago. The purpose of the contest is to promote the average corn yield in the state.

Much Truth in Her Remark.

In a Western court a certain man was defending himself in a suit for divorce. "She's unreasonable," he contended, adding, "why the other day she called me the laziest man in the world because I threw a kiss at her."

MARY POSTER SUCCEEDS BILL

Bill posterettes at work in Brooklyn.

When all the bill posters in Brooklyn went on strike recently the companies affected immediately hired women to post the bills. Attired in men's garb the women went to work. The speed with which they acquired the "science" of pasting the big sheets together amazed pedestrians.

"PRIVATE'S PRAYER"

PARIS, Dec. 19.—An American soldier just back from the army of occupation in Germany dropped in at the K. of C. headquarters here and wrote the following "Private's Prayer:" He requested it to be sent to President Wilson:

"Our father who is in Washington, honored be thy name; give us this day our long delayed pay, and forgive us our A W O. L's, as we forgive the bugler, the mess sergeant and all others who wear bars. And lead us not into the army of occupation, but deliver us from fatigue, for all these are the M. P., the field clerks and the Q. M's., forever and ever. Ah, oui!"

NOTICE!

All journeymen painters be present at meeting Dec. 18. Important business.
L. I. Gorseline, Rec. Secy.

All members of the Foresters of America requested to attend the meeting Friday evening, Dec. 19th. Important business. Smoker and Banquet.
Frank Wilden, C. R.

TO OPEN ALASKA FORESTS FOR PULP

WASHINGTON, Dec 17 — Congress will act soon to release to American print paper manufacturers the great forests of Alaska, said Representative Curry, chairman of the house territories committee. The acute shortage in print paper makes such action necessary, he explained.

"With a practically unlimited and inexhaustible supply of good print paper wood in Alaska, there is no excuse for print paper shortage in the United States," he said.

F. H Flory, superintendent of the forest reserve service of Alaska, according to dispatches from there, states

"Alaska has enough timber to furnish half the newsprint paper of the United States for all time to come and with proper care the industry can be made everlasting." He expects congress to remove restrictions which block the way to paper mills' plans.

"The trouble is not with congress," said Mr Curry. "If it were, congress would not delay in correcting it. The trouble is with the forestry service and its restrictive regulations. No sane American businessman would invest the large sum of money necessary for the establishment of a paper mill in Alaska with the forestry service reserving the right to change the charges for the raw material every three, five or seven yars. These regulations must be revised and liberalized and American development must be encouraged in Alaska."

FRESNO RT. 3

Butchering is order of the day in this locality.

Mrs. B. J. Lower returned to her home on this route Friday after spending several weeks with her daughter in Coshocton.

Mr. and Mrs. John Hothem and daughter, Thelma, Miss Amanda and Florence Scheetz, Emma and Anne Mary Kutcher spent Sunday with Mr. and Mrs. Victor Hothem.

Mrs. Walter Lowe and daughter, Thelma, and son, Dwaine, Miss Inez Lower and Mary Brown spent Sunday evening with Ernest Boyd and family.

Mrs. Joe Lower is improved at this writing.

NEWSPAPER ARCHIVE® NEWSPAPER ARCHIVE®

Elks' Christmas Charity Edition

Coshocton Tribune

VOL. XI, No. 110 | SATURDAY EVENING, DECEMBER 20, 1919. | THREE CENTS

LOTS OF COIN IS NEEDED BY CITY

Terriffic Prices Cause Finance Com. of Council to Increase Semi-Annual Budget

Supreme Court Decision Practcially Nullifies Provisions Of Hughes Health Law

Funds for Last Half of 1919 Short Because Bond Sale Is Temporarily Invalidated

Soaring prices of labor, material and supplies and deficits of the past six months were taken into consideration by the finance committee of the city council, H E Norris, W S Tish and E. W Heinke, in preparing the semi annual appropriation ordinance Friday evening at City Auditor W H Williams' office for the purpose of providing funds with which to operate the city government from January 1 to July 1, 1920 The ordinance is to be passed by the council next Monday night

The total appropriations amount to $72,876 02 as compared with $61,569 15 for the first six months of 1919 and $65,796 for the last six months of this year

The totals for the various departments are as follows: Council, $396; clerk of council, $15; mayor $1,030; auditor, $840, treasurer, $187 50, solicitor, 460; legal advertising, $50; judicial, $20, public safety, $260, police department, $4,775; fire department, $5,015; hospital $7,750, health depart

(Continued On Page Three)

MRS. JOHN CUTSHALL DIES AT KEENE HOME

Mrs Matilda Cutshall, 56, wife of John Cutshall, died at her home in Keene Friday night at 10 o'clock, following a stroke of paralysis which she suffered Friday evening. She had been ill with stomach trouble for several years but her condition did not become critical until a short time before her death

Matilda Caine was born in 1863. She was a member of the Disciple church at Bakersville, where she lived a number of years She resided at Clark until three years ago when the family moved to Keene.

Besides her husband, she leaves two daughters, Mrs. George Lowery, route 3, north of Keene, and Mrs John Blizzard, Bloomfield. She also leaves one brother, David Caine, Fresno.

Funeral services will be conducted Sunday morning at 10 o'clock at the Keene M. E. church. Rev Middleton will be in charge. Burial will be made at the Keene cemetery

ELKS' FINAL

SANTA DOESN'T FORGET LITTLE FOLKS WHO'RE GOOD, EVEN THO THEY'RE WITHOUT EITHER PAPAS OR MAMAS. LOOK!

Old Santa Claus is an institution in nearly every land under the sun, and he is especially the friend of the youngsters He tries not to forget any of the little kiddies, and altho he has a big world to get around, he makes a special effort to reach the orphans and the little sick folks To them sunlight and joy are not too frequent visitors, and for that reason Santa s annual visit is all the more welcome and appreciated

It's to bring the smile back to such little tots as these that the Elk Newsie sold you this paper, and you bot it

SALVATION ARMY WILL DO ITS BIT IN MAKING DAY OF CHEER FOR SCORES OF WORTHY POOR

Baskets crowded with good things for Christmas dinner will be distributed by the Salvation Army Christmas Eve Commandant Mildred Douglas and Adjutant Emma Schroeder are busy planning the baskets and completing the list of worthy families who will be served The baskets will be handed out Wednesday evening between 5 and 7 o'clock at the citadel

Last year there were 70 baskets passed out as a result of this charitable endeavor This year there will be fewer "Whiskey makes the difference," said Miss Douglas Saturday There are fewer needy families in Coshocton now than at any time since the present officers of the local post came here, she declared

The annual Christmas tree and treat for children will be held Christmas night at the citadel at 7 o clock All children are welcome

Donations for the poor families will be received at the citadel Wednesday from 11 a m till 5 p. m

Only half the allotment of 1800 War Cries have been received for sale locally The others are expected later on More than 600 were sold the first day, the local officers report, and more copies have been sold than could be delivered The paper shortage is said to be blamed

PARENTS' NEGLECT ALLOWED A CHILD TO DIE OF COLD

COLUMBUS, O, Dec 20—Charged with neglect in connection with the recent death of their six-year-old son "Bennie", Esther and Harry Linton have been arraigned before Juvenile Judge Bostwick The child, it is claimed, was frozen to death

Testifying before Judge Bostwick, Glenn Myers, a local undertaker, said he found the lad dead in a little bed

MERCURY HIT FIVE BELOW SATURDAY

Friday evening and Saturday morning Coshocton experienced zero weather for the first time this season Mrs Ada Jeffries, government observer, reported the mercury at 5 below Friday night and 4 below about 9 o'clock Saturday morning At various parts of the city reports were from 5 to 10 degrees below zero

At Warsaw the report was 10 below, Helmick 4 below, Blissfield 6 below, Mohawk 10 below and Plainfield from 5 to 10 below

Rising temperature is forecast for Sunday

SECRET TREATY JOINS HUNGARY TO JUGO-SLAVIA

BERLIN, Dec 20—Formation of a secret treaty combining Jugo Slavia and Hungary in a military alliance has been proposed, according to an unconfirmed report from Vienna today

The object of the treaty is said to be to combat the claims of the Italians on the Adriatic coast, particularly in respect to Fiume

ELK NEWSIES SNIFF FROZEN AIR AS THEY SELL XMAS EDITION

Many Benevolent Organizations Co-operating To Bring Full Meed Of Christmas Cheer To Every Child Within Their Knowledge —Industrial Concerns, Banks And Others Contribute Liberally.

Elks who go forth today selling the newspapers on the streets for charity's sake hope to raise a total of at least $1,000 in order to spread sunshine in many humble homes on Christmas morning A good sized nest egg for the fund was raised in advance by E W Heinke and R T Hunt, who secured donations from the industrial corporations and banks whose names appear on the back page of today s paper Additional money has been raised by donations from members of the lodge in the city as well as from out of town members

Everybody will buy a paper from the Elk newsies who go forth in zero weather to do their bit for sweet charity The purchasing committee, composed of J B Davis, Chas B Weaver and George Hall, has been busy this week buying candy, toys, gloves and other articles for the poor children of the city and the Coshocton county wards in the children's home at Dover The Elks are co-operating with the Associated Charities and the Salvation Army, each of whom have furnished lists of worthy poor people

All money from the sale of papers and from voluntary donations is to be turned over to Russell Milligan, treasurer of the Elks' charity committee The distribution of gifts over the city will take place Christmas eve, when the Elks will go all over town in automobiles

CRAWFORD-SENFT CASE ATTRACTING MUCH INTEREST

George Senft defendant in the case brot by Agnes Kerr Crawford and others to set aside the deed made by Miss Elizabeth Collier to Senft for her Second-st home shortly before her death, was on the witness stand in common pleas court Friday evening at 5 o'clock when court adjourned until Saturday morning

He testified that for many years he had lived not far from Miss Collier and her mother, Sarah Collier, and that he often had been called upon by them to perform work about their home. He said that when Miss Collier was coming back from Florida in March, 1918 she wired him when she would arrive and he met her at the station and took her to his home in

—(Continued on Page Four)—

NO EMBARGO ON SUGAR EXPORTS

WASHINGTON, Dec 20 No action will be taken to impose an embargo on the export of sugar by the house interstate and foreign commerce committee, Chairman Esch announced this afternoon He stated it was the opinion of the committee that the pending McNary bill continuing the sugar equalization board until December 31, 1920, with power to license dealers and buy the sugar crop, covered by all steps that it may be necessary to take to insure an adequate supply of sugar for the United States

GLENN DISCHARGED WITH HIGH HONORS

CHILLICOTHE, O, Dec 20—According to a telegram received at headquarters, Camp Sherman today from Adutjant General Harris, Washington, General E F Glenn, commandant at Camp Sherman, will be retired as a Brigadier General effective this month, also he will be discharged as a Major General effective on the same date

Action is pending in congress upon the petition of interested friends that General Glenn be retired as a Major General

WANTED: LEADER FOR DEMOCRATS IN THE SENATE

WASHINGTON Dec 20 Choice of a Democratic leader of the senate to succeed the late Senator Martin, of Virginia maybe postponed until after the efforts under way to compromise the treaty fight are completed

A tentative agreement was reached today between supporters of Senator Hitchcock of Nebraska and Senator Underwood, of Alabama, rivals for the Democratic leadership, that a truce be declared until the treaty was disposed of.

Bills That Will Pass

WASHINGTON, Dec 20 At a meeting of the Republican steering committee of the senate this afternoon it was agreed to insist upon the passage by the senate of the Cummins bill the McNarry sugar bill and the Sweet bill to increase allowances for disabled soldiers before the holiday recess

THE ELKS' CHRISTMAS FUND
(EDITORIAL)

The brutality of a parent is never so revolting as when it is directed against a child. The horror and the degradation of war never can be realized until its manifestations are seen in the cowed, emaciated forms of little children.

Man's brutality to man is mitigated in the fact that the object can strike back. In war prisoners may be mistreated, villages and cities may be bombarded, fields may be laid waste, but there is always the possibility of retaliation in kind.

But when children are involved there is no recourse. They are brot into the world without their own volition. Regardless of the sins of others, they have committed no sin. If they are not protected from the tyranny of others; if they are not nurtured in body and mind; if they are denied the protection of their natural guardians or of the state, then the most sacred law of God and the most fundamental duty of man have been violated, and woe unto those against whom such crimes and infamies are chargeable.

It is for this reason that the Christmas Season is peculiarly the children's season. It is the season, when by one accord we try to give to all children that birthright of comfort and security and happiness which, in some better day, will be the lot of childhood at all times and the wide world over.

It is at this season that the churches and lodges and semi-civic bodies like Rotary clubs and similar organizations assume to do for those little waifs, who are too numerous in every community, what is ordinarily done by parents for their offspring at this tenderest and gladdest season of the year.

Today the Elks take it upon themselves to raise a fund to make glad the hearts of children. This duty is no more incumbent on the members of this order than it is on any other organization. But the Elks here in Coshocton, as their brothers are doing in countless communities all over America, are today attempting to raise a few hundred dollars that childhood's birthright of comfort and good cheer shall not be denied to a single child in this good town of ours.

If the Elks can arrange all the details of this brief "drive;" if they are willing to raise the money, make all the purchases and deliver the tokens of gladness and good cheer to the unfortunate children of the city, then the rest of us can do no less than dig down cheerfully and give freely of our jingling silver dollars and crisp five-dollar bills to aid in an effort which we know the Christ himself would surely sanction.

It is a little thing to do, but who can measure the happiness that will come of it? A dollar for a newspaper is a small sum to give these Elks' Christmas Fund solicitors, but who will ever know the heartaches it will banish and the joy it will bring to the little tots who, tomorrow, are to be the fathers and mothers of the race.

So, you who are on the streets today, bustling in and out of stores, intent on the purchase of things to fill your own blessed brood with fond memories of the greatest day of the year, have a thot for the city's unfortunate waifs and give a good silver coin or two to the Elk's Christmas fund.

Give freely and it will put a glow in your heart that nothing can efface. Give it in the name of Him who gave all for earth's little children and big, and in the giving purchase for yourself a gift more valuable than all the wealth on earth can buy.

NewspaperARCHIVE®
NewspaperARCHIVE®

SUGAR

LOUISIANA CANE SUGAR

Worth 21c a Pound

We Will Sell One Pound of This Sugar for

10c

With Each Purchase of

SWEET NUT MARGARINE

Today, Saturday, Dec. 20

The Inter City Tea Co.

405 Main St. Coshocton, Ohio

THE COSHOCTON TRIBUNE
And Times-Age.

Entered as second class mail matter at the postoffice at Coshocton, Ohio, under the Act of March 3, 1879 Published evenings and Sunday morning by The Tribune Co.

SUBSCRIPTION RATES

One week by carrier 15c
One week by mail 10c
(Single week by mail ..... 15c)
One year by mail $4.00

All mail subscriptions payable in advance and paper stops on expiration. This is to comply with Postoffice ruling and there will be no deviation therefrom.

6th St. Theatre

"Experience" George V. Hobart's modern morality comedy drama will be presented by F. Ray Comstock and Morris Gest at the 6th St. Theatre Tuesday evening.

This drama now in its sixth season is one of the most successful of recent years and in every city where it has been presented it has met with a tremendous success and has been endorsed by the clergy of all denominations.

"Experience" shows the adventures of Youth—the average young man of today—who leaves his boyhood home to go out into the great world and win success in the turburlent ways of life. He begins his journey with a pure heart, an innocent mind and a soul inspired with high and noble purpose. Soon he meets Temptation, the temptations that beset every young man when he leaves the protection and shelter of his parental roof to take his place in the busy marts of trade and commerce. Youth succumbs to the allurements of Vice, until he finds himself on the very brink of crime and the lowest degradation, when he is recalled to a sense of better things by hearing the words of a hymn which brings back to his mind tender recollections of his dear mother and his boyhood home. Youth turns from his follies, retraces his steps and courageously begins life anew with Love, Hope and Ambition guiding his footsteps.

So Human
—it amazed all Coshocton

SOME of your friends must have been in the huge audience which heard Glen Ellison in his recital at The Sixth Theatre. Ask them about it. This is the astonishing discovery they made:

The keenest musica l ear can not distinguish any difference between the voice of the living artist and the RE-CREATION of that voice by the New Edison.*

And does it not amaze you, too, that Mr .Edison has succeeded in producing an instrument that captures every subtle sweetness of the human voice—that gives you all the ear can give you of the art of the world's great artists. No other phonograph dares to make this direct comparison.

The NEW EDISON

"The Phonograph With a Soul"

The New Edison* alone can RE-CREATE music for you. Come in and hear it for yourself. Make the great discovery for yourself.

Stevenson Brothers

609 Main-St. Coshocton, Ohio.

*The instrument used in Saturday's Tone-Test is the regular model which sells for $295.00. It is an exact duplicate of the Laboratory Model which Mr. Edison perfected after spending Three Million Dollars in experiments.

CHRISTMAS TREE JACKSON GRANGE

A Christmas program will be given at Jackson grange hall on Christmas eve. A Christmas tree will be a feature of the entertainment.

SORE THROAT or Tonsilitis, gargle with warm salt water, then apply—

VICK'S VAPORUB "YOUR BODYGUARD" - 30¢, 60¢, $1.20

Xmas Gifts

See our big stock of suitable gift things Here you'll find something for every member of the family.

Central Hdw. Co.

Main at Sixth.

CORA EDWARDS, SOUTH LAWN-AV, IS WILLED $500 BY MT. VERNON WOMAN; DOCUMENT BEQUEATHS NEARLY $70,000

Nannie Israel Porter widow of Dr F. L. Porter of Danville, who died in Columbus last Saturday, bequeathed $5,000 to the Home for the Aged of Mt Vernon $1,000 to the Mt Vernon public library, $3,000 to the Oberlin conservatory of music and $2,000 to the Kirkwood Presbyterian church, in addition to numerous other bequests. Her will has been filed for probate at Mt Vernon. Mrs Porter visited Mrs Cora Wm McCoy and other relatives in Coshocton on a number of occasions several years ago.

Margaret [illegible] Wood, Elizabeth H. Arnold, [illegible] Hutson, [illegible] of all of Mt Vernon and Dorothy [illegible] of Howard to each bequeath $5,000. Lou Anne White of Howard [illegible] $5,000. Harriet Weaver, [illegible] $5,000. Dr. [illegible] $1,000 and the [illegible] of the Danville church $1,500. Mrs Porter willed her household goods to Lucille and [illegible] Waite, a granddaughter living in Nancy [illegible] and provided that the residue of her estate be converted into cash and divided equally among Dr. R. [illegible] Mrs. Carrie Marion Elizabeth [illegible] and Katherine Hutson.

A codicil signed at Columbus last September provides that the bequest of $3,000 to Lulu Riley be cut to $500, provides a bequest of $1,500 to Ruth and Lulu Moffit, of Mt Vernon, and one of $500 to Cora Edwards, 601 South Lawn-av Coshocton, and one of $500 to Mrs Nettie Ferguson of Columbus.

BIG PROBLEM PLAY

Never before have the people of Coshocton shown so much interest in a movie, and, in fact, never before was there a film like "ARE YOU FIT TO MARRY?" shown here. The telephone at the Indiana Theatre is ringing continually for information concerning the hours of the performances, etc, and it seems as if every man and woman in town is looking forward to seeing this most unique production, which deals with a subject which is of vital importance to all humanity. The play is an exceptional one, and right through Dr. Hutchelden holds out consistently to the view that a man or a woman in possessiong a hereditary taint has no right to marry. If a man must bear the sins of his forefathers and suffer for their wrongs, it is duty not to pass on the untold agony to future generations, but to let it die when he dies.

Attention is drawn to the fact that the film has been produced in a most refined manner and there is positively nothing in it to offend anyone of either sex, but owing to the delicate subject it will be strictly shown to separate audiences only, and no children will be admitted.

The performances will be as follows: Women only, Tuesday, 12 to 11 p m.; Wednesday 12 to 7 p m.

Men only, Wednesday 7 to 11 p m.

INDUSTRIAL CONFERENCE ADOPTS PLAN

WASHINGTON, Dec. 20.—President Wilson's industrial conference has prepared a program of "specific proposals for the adjustment of industrial disputes." This tentative program will be made public about December 29, it was announced today.

"These proposals while suggested by experience, are new," a statement issued this afternoon declared. "They are American in suggestion and in character and it is believed they are adapted to American citizens."

The conference adjourned today until January 12. When the conference reconvenes it will hold hearings on its proposed program.

BRIGHT SPOTS IN THE DAY'S NEWS

It appears that imagination can make a person feel worse than real cold weather sometimes does.

At least this seems to have been the situation at Greenville.

"A lot of people came upstreet Monday morning and complained of 'how cold it is!'" declared a resident of Greenville.

"But it now seems as tho it was more imagination than the cold weather," continued the Greenvilleite.

"The weather man stated that the mercury registered only 11 above zero that morning and 5 above Sunday morning."

Xmas Entertainment At Mt. Dispute School

A Christmas entertainment will be held at the Mount Dispute school in Clark tp Tuesday evening, December 23. The following program will be given:

Song, by school.
Recitation, Kris Kringle.
Essay, The Chritmas Child.
Dialogue, Joys and Sorrows of Santa Claus.
Song, We'd better Bide a Wee.
Recitation, Arthur Leavengood.
Recitation, Hazel Lower.
Fairy drill.
Dialogue, "Bill."
Solo, "In the Days I Went to School" Ruth Leavengood.
Recitation, Atlee Casey.
Dialogue, "The Whole Year."
Upside down drill.
Recitation, Milo Casey.
December spelling lesson.
Duet, the Quarrel.
Recitation, "Home," Vern Casey.
Recitation, The Christmas Tree, Alberta Hagans.
Song, Mrs. Hagans.
Dialogue, A Visit from St. Nicholas.
Song, by school.

To Fight Tuberculosis

COLUMBUS, O., Dec. 20.—Gov. Cox today approved a bill, introduced by Senator Whitemore, of Akron, providing for the purchase of district tuberculosis hospitals and for their control and maintenance as county tuberculosis hospitals.

Purchase Property

NEWARK, Dec. 20.—The Advocate Printing company has purchased the Music hall building, recently damaged by fire, and will add it to its building.

SHARP PRACTICE OF LAWYERS IS TO BE CHECKED

WASHINGTON, Dec. 20.—The cabinet today took up the matter of the alleged "leak" in supreme court decisions, Secretary of State Lansing admitted following the meeting.

Just what was done or how the subject was handled was not made known. Attorney General Palmer, who attended the cabinet meeting, would not add any details. When asked what was done, he said:

"The department of justice has the matter in charge."

Marlen E. Pew, editor and general manager of the International News Service, who on November 20, notified Chief Justice White that a coterie of Washington men were claiming in New York to have "leaks" on decisions and who subsequently had information on which the department of justice is acting, arrived in Washington today and spent several hours with Assistant Attorney General C. B. Ames, Chief Flynn, Captain Frank Burke and also others.

Mr. Pew said:

"In the interest of justice I am not prepared to say what happened at today's conference. The investigation is being vigorously pushed and there will be tangible results which should certainly be a salutary lesson to the sharp practice lawyers and tipsters to restrain their greed for unearned profits when temptation comes to tamper with information within the sacred precincts of the United States supreme court.

"There will be important developments within a week. All of the facts that have been presented to the department of justice by the International News Service have been checked and found to be true.

"Secret service men are now at work in Wall street checking over the brokerage accounts of a number of individuals for additional facts, but the most important developments are now in the hands of the department of justice officials."

Fire Destroys Plant

ROCHESTER, N. Y., Dec. 20.—Fire at an early hour this morning destroyed the plant of the Simpson-Walther Lens Company, on Ward-st here. Firemen were handicapped by the frigid weather, the temperature registering ten below. A second alarm summoned additional apparatus but the fire was beyond control and the plant was completely wrecked. The loss is $100,000.

All sizes in Xmas Trees 50c up. Central Hdw. Co.

To Attend Funeral

Mr. and Mrs. W. H. Dean and daughter Rosalind, Main-st, will go to Tunnel Hill Saturday evening to attend the funeral of Mrs. Finley Leas Sunday morning. They will be the guests of Mr. and Mrs. Emmett Waters at Tunnel Hill, returning to Coshocton Monday.

Everybody reads Tribune Classified Ads.

URGES PEOPLE TO FIGHT CATARRH WITH SIMPLE HOME MADE REMEDY

Can Make Pint at Home and Costs Little, Says Leading Druggist of Covington, Ky., Who Has Made Special Study of Catarrh.

Says: Inflamed Nostrils Invite Influenza

People who say that catarrh is a disease not to be taken seriously are harshly rebuked by a Kentucky druggist who has for years been much interested in the growth of this loathsome, yet altogether too common disease.

He claims that the sore, tender, inflamed membrane of the nostrils and throat is a prolific breeding ground for germs—not only the germs of Influenza, but many other kinds as well.

If people would only stop experimenting for two weeks and try a simple remedy made of Mentholized Arcine mixed with enough boiled water to make a full pint, half of the catarrh in this country would be abolished.

It's really no joke for people who don't know about this simple recipe to be constantly sniffing and snuffing, blowing and hawking, when all these obnoxious symptoms as well as the foul discharge can be made to disappear in a few days.

Ask for three-quarters of an ounce of Mentholized Arcine—that's all you need and after you have mixed it with enough boiled water to make a pint, gargle the throat twice daily and snuff or spray some up the nostrils, as directed.

The tender nostrils will soon lose their soreness, heal up, and be clean and healthy.

Important Reminder: Just as soon as anyone in the family gets a cold in the head, check it at once with this same medicine.

Seneca "Trade U. S. Pat. Off."

is the dentrifice that contains the properties recommended as ideal by United States Army Dental Surgeons

Chas. F. Walker & Son

DISTRIBUTORS OF

CAREY'S ROOFING SHINGLES PAINTS

PHONE 617 COSHOCTON, OHIO.

Colonial Club Dance
TONIGHT

Red Men's Hall—Hall's 5-Piece Orchestra of Columbus

The Commercial National Bank

Our 1920 Calendar is Ready For Distribution

If you can not call at the bank in person to get yours, send us postal and we will mail it to you."

The Commercial National Bank

NEWSPAPER ARCHIVE® NEWSPAPER ARCHIVE®

Society

Call Phone 205.

Miss Leonora Hay, who is employed in the offices of the Emergency Fleet Corporation in Philadelphia, will arrive Tuesday for a 10 days' stay at her home at 124 north Seventh-st.

• • • •

William Owens, 654 Orange-st, went to Warren, Pa., Saturday to spend the holidays with friends. Mr. Owens is a student at Ohio State university and made a short visit at his home before going to Warren.

• • • •

Fred Smith, 335 Sycamore-st, who is attending Miami university, will arrive home Saturday evening for the holidays.

• • • •

Miss Margaret Robinson, of Cleveland, will come to Coshocton Monday to be the guest of Mr. and Mrs. E. A. Dawson, 637 Chestnut-st, over Christmas. David Dawson, who is employed in Canton, will come to Coshocton Wednesday to spend Christmas with his parents, Mr and Mrs. E A. Dawson.

• • • •

Miss Norma Hennel, 722 Walnut-st, who is a student at the University of Wisconsin, is home for the Christmas holidays.

• • • •

All sizes in Xmas Trees 50c up. Central Hdw. Co.

• • • •

Edwin Wolfe, 225 north Fourth-st, arrived home Friday for the holidays from Andover academy, Andover, Mass.

• • • •

Miss Dorothy Wood, who is attending Denison university, is home for the holidays. She is the daughter of Mr. and Mrs. F K Wood, 204 south Third-st.

• • • •

Miss Loiuse Baughman, 545 Cambridge-st, arrived Saturday from Athens where she is attending Ohio university, to spend the holidays at her home.

• • • •

Mrs. R. B. Scarborough and daughters, Helen and Mary, of Newcomers town route 3, went to Toronto Thursday to spend the holidays with Mrs Scarborough's parents. Mr. Scarborough will join his family Tuesday.

• • • •

"Say it with Flowers." A. B. Williams, Florist.

• • • •

Mrs P H Kaylor was given a surprise party at her home on Warsaw route 1 Wednesday evening, in honor of her birthday anniversary Those present were: Mr and Mrs Charlee Fox and son Jay, Mr. and Mrs. Curtis Guthrie and son Charles, Mr. and Mrs Henry Chubb, Mr. and Mrs. Howard Gamertsfelder, Mr. and Mrs. Keenan Mullet and sons, Delno, John Doty and Elmer, Mr. and Mrs. Oliver Sherretts, Mr and Mrs P H Kaylor, Mrs. Emma Myers, Mr and Mrs. Raymond Bechtol, Misses Mary Seigel, Florence Chubb, Lillis Kaylor and Mary Jane Guthrie; Russell Kaylor, Carl Lowe, John Seigel and Carl Kaylor.

• • • •

Miss Nelle Sharpless, Akron, will visit her parents at Sunnybrook farm near Warsaw during the holidays

LOTS OF

(Continued From Page One)

ment, $395; sanitary, $825; quarantine, $360; service department, $647.56; engineering, $515; opening, widening and grading streets, $125; civil service commission, $70; street repairing, $2,550; sidewalks, $100; street cleaning, $2,100; street lighting, $11,000; garbage dump grounds, $60; sewers, ditches and drains, $300; water works, $25,830; parks, $115; city hall, $150; cemeteries, $5,890; library, $1,845.

Solicitor Geo. D. Klein, who returned home from Columbus Friday evening and met with the finance committee, stated that he had been informed by Moses Blau, head of the state bureau of inspection of public offices that the poor people of the city under the new law which went into effect last September, must be provided for out of the department of public safety but that the attorney general is preparing an opinion to the effect that during the coming year the poor people of the city are to be taken care of by the township trustees and that it would therefore not be necessary for the council to appropriate money for this purpose during 1920.

Solicitor Klein was also informed that the decision of the supreme court with reference to the Hughes health law is so sweeping that it practically wipes out the new law, effective January 1, 1920, but that the intention is to have the legislature pass a new law amending the old one so as to contain the provisions held to be valid. Therefore, it was deemed advisable by the finance committee to make appropriations for the health department during the next six months, in case the Hughes law should not become effective in time to take care of the first part of the half year.

Deficits occur in the funds for the last half year, as the bond sale, which was expected to raise funds to take care of the deficiencies, was knocked out owing to legal irregularities and the bond sale is now scheduled for January 6, 1920. This will provide over $18,000 to take care of deficiencies.

Payrolls of the police and fire departments and several other city officers for the month of December are unpaid and the indications are that the policemen and firemen will not draw their salaries before some time in January, unless the money is borrowed.

INDICTED IN FIRST DEGREE

CLEVELAND, O, Dec. 19.—First degree indictments were returned by the grand jury this afternoon against John Platsky and George Sherman as a result of the killing of Patrolman Robert Shelton. Platsky has confessed to shooting the officer and it is alleged that Sherman was his accomplice in an attempted robbery which the policeman prevented Both were also indicted on charges of burglary.

LAST NIGHT'S FIGHTS

AT MEMPHIS—Benny Leonard, the lightweight champion, knocked out Red Herring, of Paducah, Ky., in the sixth round of a scheduled 8 round bout.

SUNDAY --IN OUR CHURCHES--

To insure publication, all church notices should be in this office Friday evening. Those received later than 7:30 Saturday morning cannot be published. Rural paris' announcements will be published on Fridays if copy is received on Thursday.—Editor.

GRACE METHODIST EPISCOPAL
Fourth and Walnut streets.
Rev. J. I. Wean, pastor.
Sunday school at 9:15
H. J. Foot, Superintendent.
Public worship at 10:30 a. m.
Theme: "The Lion of the Tribe of Judah"
Coshocton commandery Knights Templar will attend in a body.
Junior league at 2:30 p. m.
Mrs. Edward Lenhart, superintendent.
Epworth league at 6.00 p. m.
Christmas Pageant at 7.00 under auspices of Sunday school.
Prayer meeting and Teachers' Meeting at 7:00 p. m. Wednesday.
The public is invited, most cordially, to all these services.

FIRST PRESBYTERIAN CHURCH
Fourth and Chestnut streets.
Rev. Joseph A. Speer, pastor.
Sunday school 9:30 a. m.
Senior department, 9.45.
Classes for everyone.
Preaching service at 11 00 a. m.
Special Laymen's service.
Christian Endeavor at 6.
Topic: "The Christmas message and the Christmas Spirit."
Preaching service at 7.
Theme: "Christ, the Savior"
Prayer meeting Wednesday evening at 7:30.
We cordially welcome you to all our services.

METHODIST PROTESTANT
I M. McVey, pastor
Sunday school at 9:30.
M W Hamilton, superintendent
Morning worship at 10:45.
Junior Endeavor at 2 30
Miss Alice Milligan, superintendent.
Christmas exercises at 7:00.
Mid week prayer service Wednesday evening at 7:00.

UNITED BRETHREN
Corner Park Avenue and Orchard street.
Rev. L. J. Hopper, pastor.
W. H. Ross, superintendent.
Sunday school and morning service combined at 9:30
Theme: "The Sacrament of the Lord's Supper"
Holy Communion will be observed.
Christian Endeavor at 6:00
Miss Niva Glauque, president.
Evening services at 7:00.
Theme "Why Jesus Christ Came to Earth."
Prayer meeting Wednesday evening at 7:30 o'clock.
This is the church of the "Glad Hand.'

SACRED HEART CHURCH
Burt Avenue.
Rev. Father J. J. Slattery, pastor.
First mass at 7:00.
Second mass at 9.30.

CHURCH OF CHRIST-DISCIPLES
Corner Main and Eighth streets.
Rev. Howard Blanning, pastor.
Residence, 242 south Fourth-st.
Bible school at 9:30 o'clock.
B. B. Allen, superintendent.
Morning worship at 10:30.
Theme: "The Child Who Changed the History of the World"
Evening service at 7:00.
"White Gifts" program.
A cordial welcome to everyone.

FIRST CHRISTIAN CHURCH
Seventh and Poplar streets.
Rev. Howard E. Truitt, pastor.
Residence 239 Second-st.
Sunday school at 9.15.
J. Q. Dawson, superintendent.
Morning service at 10.30
Theme: "Christmas Thots"
Christian Endeavor at 6:00.
Evening service at 7.00
Christmas program by the Sunday school.
Prayer service Wednesday evening, 7:30 o'clock.
A cordial invitation is extended to all.

ST. JOHN'S EVANGELICAL CHURCH
South Eighth street.
Rev. Paul Saleste, pastor.
Sunday school at 9:30 o'clock.
Come and watch it grow
Morning worship at 10:30.
Theme: "The Christmas Spirit."
Evening service at 7:30.
The Sunday school will give an appropriate program.
Jesus the crucified invites you. Can you put him off? Dare you?

TRINITY EPISCOPAL
Rector, Rev. Milton G. Nicola.
Sunday school at 9:30.
Morning prayer at 10:30.
Christmas eve at 11:30
Ancient Auglican singing commission service.
Choir rehearsal Friday evening at 7:30.

FIRST BAPTIST CHURCH
Chestnut street, near Sixth.
Rev. W. M. Hart, Orchard-st, pastor
Bible school at 9:00, H. J. Robson, superintendent.
We have a class for everyone who has no Sunday school home.
Morning worship at 10.30.
Theme: "God's Communication with Men."
Junior B. Y. P. U. in the church at 2:30.
Senior B. Y. P. U. at 6:00.
Evening worship at 7.
Theme: "Other Wise Men."
Prayer circle Saturday evening at 7:00 in the church study.
Prayer meeting Wednesday evening at 7:30.

CHRISTIAN UNION.
Cor. Eighth and Vine-sts
Rev. James P. Cupps, pastor.
Sunday school, 9:30.
Morning services, 10:30.
Evening service, 7:30.
Prayer meeting Wednesday evening at 7:30 o'clock.
Roscoe service Sunday at 2:30.

CHRISTIAN SCIENCE
Seventh and Walnut-sts.
Sunday morning services at 10:45.
Wednesday evening service, 7:30.
The public is cordially invited to the service.

EMMANUEL EVANGELICAL LUTHERAN
"The Friendly Church"
Walnut and Seventh streets.
Rev. A. B. Markley, pastor.
Sunday school at 9:15 a. m
Morning service at 10:30.
Evening services at 7.
Miss Mary E. Markley, secretary of Board of Education of Lutheran church, will speak.

SHILOH BAPTIST CHURCH
Burt Avenue.
Preaching at 11:00 a. m.
B. Y. P. U. at 6:30.
Sunday School at 9:30.
Evening service at 7.30.
Preaching at 7 p. m., 1st and 3rd Sundays.

CHURCH OF THE NAZARENE
Kenilworth-av, near Seventh-st.
Rev. D. E. Miller, pastor.
Class Meeting at 10:00 a. m.
Sunday school at 1:30 p. m.
Holiness rally 2:30 p. m.
Preaching at 7:30 p. m
Cottage meeting Tuesday night.
Prayer meeting every Thursday night.
The public invited.

ROSCOE M. E. CHARGE
Rev. M. B. Meade, pastor.
Roscoe
Sabbath school at 9:30.
Preaching at 10:30, second and fourth Sundays.
Epworth League at 6:00.
Preaching at 7:00; first and third Sundays.

Canal Lewisville
Sunday school at 10.
Preaching at 11:00; first and third Sundays.
Epworth League at 6.00.
Preaching at 7:00; second and fourth Sundays.

SEVENTH DAY ADVENTIST
Services held in the A. I. U. Hall, Shaw building.
G C Quillin, elder.
Sabbath School (Saturday) 1:30.
Afternoon service, 2:50.

ST. PAUL'S LUTHERAN CHURCH
Rev. A. B Markley, pastor
Sunday school at 10.00
No services.

SALVATION ARMY
Citadel, North Third street.
Commandant, Mildred Douglass.
Adjutant, Emma Shroeder.
Sunday meetings:
Sunday school at 9:15.
Holiness meeting at 10:30.
Afternoon meeting at 3:00.
Y P. L. at 6:00.
Public meeting at 7:30.
Tuesday evening, band practice at 7 00.
Thursday and Saturday evenings, public meetings at 8:00
Open air meetings before all public meetings. Music by the Army band.

All sizes in Xmas Trees 50c up. Central Hdw. Co.

Shakespeare's "Seven ages of man" pay tribute to Horlick's Malted Milk

In these interesting extracts from letters to us the story is told:

From across every sea and land have come thousands of grateful letters to the Horlick offices, paying tribute to Horlick's Malted Milk. Mothers of contented babies, soldiers after a campaign, explorers back from the ice fields, high tension business and professional workers, invalids and the aged—all tell of the different needs that Horlick's has filled.

Horlick's has proved itself to be the ideal food for every age of Shakespeare's Seven. It is so complete in itself as to contain every element of nutrition necessary to sustain life—even of the most robust—and yet it is readily digestible by the delicate stomach of the infant and the invalid.

***1st Age.* "First the infant in the nurse's arms"**

"Words fail to express how grateful I am to Horlick's Malted Milk. My babe was given up; it was said she would not live through the night. But the next morning it still lived, and while we anxiously watched it, a neighbor persuaded us to try 'Horlick's.' It was like putting oil on the wick of a dying lamp; she improved rapidly, and is now the joy of the house"

***3d Age.* "Then the soldier seeking reputation at the cannon's mouth"**

"Clara Barton of the Red Cross in her stories of the Spanish-American War tells how Colonel Roosevelt asked the Red Cross to sell him some supplies for some sick men in his regiment, but she declined. 'We cannot sell them, but you can have them for asking.' 'Oh, then I do ask for them.' 'All right, what is on your list?' The list was Horlick's Malted Milk, etc. Colonel Roosevelt slung the heavy sack over his shoulder, and trudged off through the jungle"

***2d Age.* "Then the school boy with his shining morning face"**

"I raised five children on 'Horlick's,' and they all love it still. It can't be beat as a nutritious lunch between meals for a growing boy or girl"

***4th Age.* "And then the lover with his ballad"**

"Horlick's growth as a fountain favorite has been marvelous. A constant stream of young couples in the afternoon and evening call for Horlick's Malted Milk, chocolate or plain. 'Horlick's' is a favorite lunch hour drink around universities with the students. A glass making a meal, they find it very economical and healthful"

***5th Age.* "And then the justice full of wise saws"**

"When I need an invigorator as the result of my work I drink a cup of 'Horlick's.' I have used it constantly for several years, and find it cannot be beat for weak stomach, as a diet. In fact, it is all that is claimed for it"

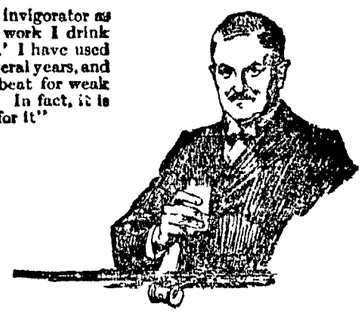

***6th Age.* "The sixth age with spectacles on nose"**

"I am 80 years old, and consider it a fortunate day when a friend induced me to try a cup of Horlick's Malted Milk. I use it with benefit and pleasure two or three times a day. It is delicious and has done me a world of good"

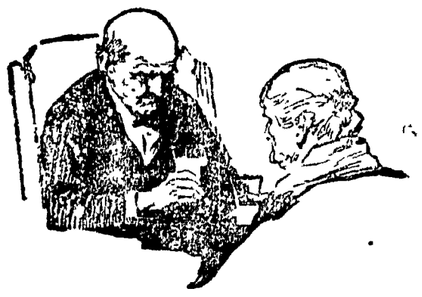

***7th Age.* "Last scene of all that ends this eventful history"**

"I could not do without it. It surely is a sleep producer and I am a nervous person, but Horlick's Malted Milk has helped me greatly. I have learned by experience that 'Horlick's' is as excellent for well people as for invalids"

The Original and Reliable ROUND PACKAGE In use for over 1/3 century

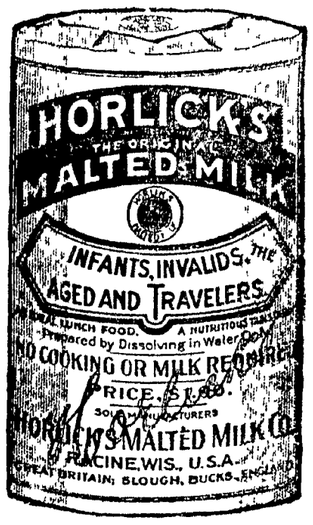

Horlick's The Original Malted Milk

Sample will be mailed upon receipt of two cents to prepay postage

HORLICK'S MALTED MILK COMPANY, Racine, Wisconsin, U. S. A. Avoid Imitations and Substitutes

NEW'S CONFESSION MAY BE BLOCKED BY HIS LAWYERS

LOS ANGELES, Calif, Dec 20.—With Mrs. Alice Lesser, mother of the murdered girl, gravely ill as the result of the ordeal on the witness stand, the battle over introduction of the alleged confession of Harry S New, slayer of Freda Lesser, began today.

In seeking to block introduction of New's confession made shortly after he is alleged to have killed the girl, Attorney Davis, chief counsel for the defense contends that it had not been established by important facts that New fired the fatal shot.

The theory of suicide is possible Some one else other than New may have committed the crime, the defense avers.

The very outcome of the case was in balance while attorneys battled over this point

The first witness called today was Mrs. Clyde Minnish, a cousin of the slain girl. Mrs S A Putnam, another neighbor of the Lesser's was next.

Mrs Minnish was called to identify the slain girl. Mrs. Putnam was with Freda Lesser, New and Mrs. Alice Lesser, her mother, during the auto ride on July 4, the day preceding the slaying.

You Want To Attend The MOOSE DEFENDER'S

Christmas Dance

AND BANQUET

Thursday Evening, Dec. 25th

MOOSE TEMPLE

A Program That Will Be Different. Starts Promptly at 8 O'clock, With Pep.

ATHEY'S ORCHESTRA.

ANNOUNCEMENT

W. W. Stamm Has Purchased

The Criterion Restaurant

And Announces He Will Have His Opening

Sunday December 21 With a Special Sunday Dinner

10:00 to 1:30 *5:00 to 7:30*

Special Music

Mr. Stamm is an experienced hotel and restaurant man, and promises Coshocton people a strictly high class restaurant.

DANCE

Saturday Evening

Moose Temple Athey's Jazz Band

NEWSPAPER ARCHIVE®

THE OLD IDEA OF BALANCE OF POWER GROWS IN EUROPE AS THE NEW IDEA OF A LEAGUE FADES

PARIS, Dec. 20—A new system of European alliance re-establishing the old idea of the balance of power, is already in the process of provisional formation as the league of nations fade away more into the realms of vagueness.

Just now European statesmen are still hoping that the United States will ratify the treaty, giving the league of nations some semblance of power to regulate world affairs. Also, they have not yet emerged from the bewilderment into which they were cast by the action of the United States senate.

It is regarded here certain that Spring will see the setting up of some sort of triumvirate composed of Great Britain, France and Italy, unless the American senate confirms the treaty.

It is equally certain that this would be followed by a counter alliance headed by Germany.

French militarists who have always scorned the idea of a league of nations are now pressing the Paris government for immediate action towards a new alliance which would practically nullify the idea of a league

However, it can be stated on reliable authority that this is not the idea of the present government Nor is it likely to be the idea of the government that succeeds the Clemenceau ministry.

At present the directors of diplomatic policy feel that whatever maybe the treaty's ultimate fate in the American senate whatever may develope on this side of the Atlantic in the way of new alliances, there is enough merit in the league of nations to maintain it as an effective organization even tho it would subordinate to the international alliances

This attitude is reflected by the semi-official Temps which comments in a happy vein on the possibility of a closer agreement between this country and England as a result of the conferences between Premier Clemenceau and Premier Lloyd George in London The newspaper rejects the idea that the league of nations should be abandoned unless America enters, holding that the idea is sound and the organization would go far in preventing future war

Complete abandonment of the league of nations according to the Temps would result in such unrest among the peoples of the allied countries, that the diplomats would be compelled forthwith to the old system of alliances that prevailed before the war

IF YOU HAD A NECK AS LONG AS THIS FELLOW AND HAD SORE THROAT ALL THE WAY DOWN

TONSILINE WOULD QUICKLY RELIEVE IT

35c. and 60c. Hospital Size, $1. ALL DRUGGISTS

Kremola Makes the Skin Beautiful

"KREMOLA" is a scientifically medicated snow white cream that does wonders for a bad complexion. Removes Tan, Moth-patches, Pimples, Freckles, etc. The Auto Woman's Protection. Elegant for man after shaving. MAIL $1.25. Free Booklet. Dr. C. H. Berry Co., 2975 Michigan Ave., Chicago

Do Your Xmas Shopping Early at

Butler's Store

Cooperdale, Ohio.

We pay 80c for Eggs this week.

Top price for Turkeys and Poultry.

Lessons in Optometry

By OTIS G. MORSE

LESSON EIGHTEEN

Is there a class of people who are especially subject to eye strain?

Yes, those who do near work, such as reading, sewing, or desk work, naturally are liable to strain their eyes.

Is it possible for a person whose eyes are normal to have eye strain?

Yes, the class referred to above, constant readers, or writers, or those whose work requires constant near use of the eyes, often have eye strain, even though their eyes are normal.

What relief has Optometry to offer to folks who have normal sight, yet who suffer from eye strain by reason of the excessive near work they do?

Glasses can be prescribed for near use only, and the wearing of such would help their eyes greatly, and remove the strain

OTIS G. MORSE

Optometrist & Optician. Phone 1557 Main Street, Opposite Courthouse, "My Specialty, Comfortable Vision"

CASCO

Kills Colds and "Flu" Germs Or Your Money Back

30 Tablets 25 Cents

AT ALL GOOD DRUG STORES

WOMEN! DRY CLEAN THINGS AT HOME

Try it! For a few cents you can dry clean everything.

Save five to ten dollars quickly by dry cleaning everything in the home with gasoline that would be ruined by soap and water—suits, coats, waists, silks, laces, gloves, shoes, furs, draperies, rugs—everything!

Place a gallon or more of gasoline in a dishpan or washboiler, then put in the things to be dry cleaned, then wash them with Solvite soap Shortly everything comes out looking like new Nothing fades, shrinks, or wrinkles Do not attempt to dry clean without Solvite soap This gasoline soap is the secret of all dry cleaning

A package of Solvite soap containing directions for home dry cleaning, costs little at any drug store Dry clean outdoors or away from flame.

DOTY EDWARDS AS "VENTURE" IN "EXPERIENCE"—THE BIGGEST ATTRACTION OF THE SEASON AT THE 6th ST. THEATRE TUESDAY EVENING.

CRAWFORD-SENFT

(Continued From Page One)

his automobile Some of her relatives were also at the train, he and they having been notified of her coming by his wife

He testified that she spent the night at his home He said that she had spoken several times about deeding her home to him, stating that she merely wanted a room for herself and that she would take her meals at hotels and restaurants He said she told him to have the deed made and he went to T H Wheeler's office and ordered the deed prepared, together with an agreement that she should have a room in the house He said the deed was prepared but for some reason the agreement became mislaid He went to Wheeler's office and got the deed and took it to the Keenan hotel Miss Collier having been taken there several days before. He said Miss Collier sat up in bed and signed the deed and her signature was witnessed by two people in the hospital Then he secured Seth M Snyder, a notary public, to take Miss Collier's acknowledgment to the signing of the deed which was then recorded He said he turned the original copy of the deed over to Attorney Lloyd S Leech but that he did not know where it is now The original deed being lost a copy of it was offered in evidence Mr Senft testified that at the time the deed was signed he gave Miss Collier a one dollar bill to make the transaction legal but she told him to keep it and pay her laundry bill with it

Mrs George Senft was on the stand just before her husband was called She said Mr. Collier and Miss Elizabeth Collier had been very good to her husband and her but had never done anything for them in a financial way She said they gave George an old fashioned clock and other articles She was asked concerning a sealskin coat but the attorneys for the defense objected and questions concerning the coat were ruled out

Taking of testimony was resumed Saturday morning

Use MURINE FOR YOUR EYES A Wholesome, Cleansing, Refreshing and Healing Lotion—Murine for Redness, Soreness, Granulation, Itching and Burning of the Eyes or Eyelids, "2 Drops" After the Movies, Motoring or Golf will win your confidence. Ask your Druggist for Murine when your Eyes Need Care. Murine Eye Remedy Co., Chicago

AGENTS, MAKING $200 weekly! Everyone wants it Formulas for 200 beverages to be made at home Book form Send $1.00 for copy and territory proposition Act quickly BUYERS EXPORT AGENCY, Inc, 487 Broadway, New York.

CUTICURA HEALS PIMPLES

On face. Red and hard. Very sore to touch and at times throbbed. Very itchy and scratched. In a short time face a mass of blotches and pimples. Ashamed in public. Saw Cuticura advertisement and sent for sample. Purchased more. Used one cake Soap and one box Ointment and was healed.

From signed statement of Norman Rosenquest, New Springfield, Ohio, July 10, 1918.

Cuticura Toilet Trio

Consisting of Soap, Ointment and Talcum, promotes and maintains skin purity, skin comfort and skin health often when all else fails. The Soap to cleanse and purify, the Ointment to soothe and heal, the Talcum to powder and perfume. Then why not make these gentle, fragrant, super-creamy emollients your everyday toilet preparations?

Sold everywhere at 25 cents each. Sample each free by mail Address "Cuticura, Dept R Boston" Do not forget the fascinating fragrant Talcum for powdering and perfuming the skin.

Dr. L. E. Hart DENTIST

West Lafayette, O.

Open Evenings, Bank Bldg.

FILES PATERNITY CHARGE SATURDAY

Willa Johnson, West Lafayette, filed a paternity charge against Harry Cochran, West Lafayette, Friday in Justice E G Abbott's court At the preliminary hearing Cochran pleaded not guilty The case will come up for hearing in Abbott's court possibly in ten days The child has not been born

The arrest was made by Constable Carl Pangle

HAPGOOD WILL RETURN HOME

WASHINGTON, Dec. 20.—Norman Hapgood, United States minister to Denmark, is coming home on a leave of absence, the department announced today.

Assistant Secretary of State Long denied that Hapgood is being returned because of alleged friendliness with representatives of soviet Russia.

Hapgood has met and talked with bolshevists and representatives of the soviet government and other factions in Russia and his acts are all known to the state department Assistant Secretary Long declared.

TOO LATE TO CLASSIFY

List Your Farm and City Property

The largest Farm Agency in eastern Ohio.

We want farms for our new catalog that goes to all parts of the world.

We have inquiries from France, Cuba and a great many from Canada.

Office Ricketts Bldg. Phone 977.

Masters & Clark

Christmas Candy At The Grand Confectionery

We have a full line of high grade Chocolates, from which you may select Reymers, Apollo, Lowneys, Romance. We have a large assortment—over 50 different kinds, from 50c to $9.00 a box. Stop in and look them over. PHONE 48.

The HOME Building & Association Co. NEWARK, OHIO.

A Welcome Christmas Gift

One that increases in value and is well worth while, is an "Old Home" savings account, or a membership in our big Christmas Money Club.

No present you can make would perhaps do more good than such a gift.

$1.00 or more starts a savings account.

The Christmas Club is now open. A regular savings account may be started at any time.

RESOURCES OVER $2,700,000.00.

4% OLD HOME

STIFF NECK, LUMBAGO

Aches and Pains of Rheumatism Sometimes Almost Unbearable.

There are weather conditions that make rheumatism worse. They are not the same in the cases of all persons. Some victims of this disease suffer more in dry warm weather than in moist cold weather, but all suffer more or less all the time.

The cause of rheumatism is an excess of uric acid in the blood, affecting the muscles and joints. Hence the blood must have attention for permanent results in the treatment of this disease.

Hood's Sarsaparilla has given entire satisfaction in thousands of cases. Do not fail to give it a trial

If a laxative is needed, take Hood's Pills—they don't gripe.

WARSAW ALUMNI WINS FROM H. S. AT BASKETBALL

The first basketball game ever played in Warsaw was staged Friday afternoon when the Alumni defeated the high school by a score of 26 to 24 Despite a lack of practice, the latter team did some good playing, and in an overtime game furnished the spectators with some thrills.

Just as the whistle blew at the end of the second half, Barrett, of the high school, made a foul goal, making the score 23 to 23 During the 5 minutes of overplay time, the Alumni scored 3 points and the high school 1, giving the former the victory by a narrow margin

The high school team is being coached by Lester Beck, a former Wooster university man, and is being supported by citizens of Warsaw who are interested in the game.

The score

HIGH SCHOOL	G	F	T
Parrish, lf	1	0	2
Hothem, rf	1	0	2
Barrett, c	9	2	20
Beck, R, lg	0	0	0
Whittemore, rg	0	0	0
ALUMNI	G	F	T
Young, lf, c	0	0	0
Beck, L, rf	11	2	24
Darling, c lf	1	0	2
Elder lg	0	0	0
Bower, rg	0	0	0

GIRL'S MURDER CASE IN HANDS OF PROSECUTOR

LAWTON, Mich, Dec. 20—The solution of the murder of Maude Taber, whose body was found in her hope chest three years after she had been reported as going west for her health, was today in the hands of Prosecutor H. H Adams, who early in January will have charge of the state's case against Mrs Sarah Taber, the girl's mother, and Joseph Virgo, who is said to have married Miss Taber, both of whom are charged with murder

A coroner's jury, after hearing the testimony of Mrs Sarah Taber yesterday returned a verdict declaring the woman died in her arms following an overdose of chloroform and that she dressed the body and placed it in the trunk

BLUE RIDGE

Blue Ridge grange No. 1448 will hold a called meeting at the grange hall at Orange December 23 for the purpose of electing officers for the year 1920

C M Hart, master of the grange, has called for all members to be present.

Stanbery is Named

CINCINNATI, Dec. 20—General S B Stanbery was today elected Southern Railway trustee to succeed Judge J. W. Peck, recently appointed U. S. District judge The position is a life tenure. General Stanbehhy is at present in Toledo with his mother who is ill.

Stop this!

At first signs of a cold or grip take LANE'S COLD TABLETS GUARANTEED

Sixth St. Theatre Tuesday, Dec. 23

J. Ray Comstock & Morris Gest present The Most Wonderful Play in America

Bigger and Better This Year Than Ever Before.

Endorsed by the clergy of every city in the United States as a Great Moral Lesson.

Elaborate New Scenic Effects and Complete New Costume Production

NOW IN ITS 6TH YEAR OF CONTINUOUS AND MARVELOUS SUCCESS

Prices:—50c to $2.00. Seats Selling Now. Box Office Open This Evening and All Day Monday and Tuesday. Phone 798.

FORTY DROWN WITH SHIP IN MID-ATLANTIC

HALIFAX, N. S, Dec 20.—Forty-three persons, including the captain, first mate, fourth engineer and wireless operator, were drowned when the steamship Manaxman foundered in mid-Atlantic on Thursday, said a wireless message received here today. The message came from Captain Gore, of the British steamship British Isle, bound for New York The Manaxman, a vessel of 3,122, tons, sailed from Portland, Maine, for Gibraltar on December 11. She was of British registry

Montfaucon Hill Will Be Monument To Yanks

PARIS, Dec 20—Montfaucon hill in the Argonne, on which are hundreds of graves of American soldiers who fell in battle in September and October, 1918, may be made an historical monument by the French government. It is expected that the ruins of the village of Montfaucon, which surround the top of the hill, will be left in their present condition to further commemorate the work of the Americans during the great struggle.

Sure Relief

6 BELL-ANS Hot water Sure Relief

BELL-ANS FOR INDIGESTION

Get the Genuine and Avoid Waste

Morgan's SAPOLIO Scouring Soap

Economy in Every Cake

COTTON GINNED

WASHINGTON, Dec 20—Census report on cotton shows cotton ginned to December 1, from the crops of 1917 and 1918 respectively:

Total running bales (counting round as half bales) 9,402,520 and 10,281,139

Round bales included 103,679 and 187,867.

Sea Island 66,629 and 31,238.

Annual Meeting

The Commercial National Bank,
Coshocton, Ohio, Dec 1919

The regular annual meeting of the stockholders of this bank, for the election of directors and any other business which may properly come before such meeting, will be held in the Directors' room of the bank, on Tuesday, January 13th, 1920, at nine o'clock A M.

CLIFFORD H. MAGRUDER.
Cashier

Dec 10,17,24,31; Jan 7.

Women's Comfy Slippers

All colors, all sizes, soft padded soles. Best felt uppers, ribbon trimmed. Choice, per pair $2.00

Child's Red Chavelier, at $1.50

Children's Blue, per per . $1, $1.15 and $1.25

Men's Grey and Blue, per pair $2.50

Brendel Bros.

"Fitters of Feet"

Fourth and Main-Sts.

NOTICE!

On and after the 22nd day of December 1919, the following Taxi Cab prices will prevail:

50c for one or 25c each for two passengers East of the W. & L. E. R. R., or on all bad or unpaved streets.

25c West of W. & L. E. R. R. tracks on paved streets.

50c for one or 25c each for two passengers to Roscoe.

C. R. Sprague
E. M. Bradford
Old Reliable Spragues Taxi Co.
Fred Senft
Frank Caton

The Thoughtful Gift is BOOKS.

They bring delight regardless of the recipient's age, from the tiny tot with the linen picture book to the aged grandmother with her gift book—the appreciation is the same. Our line is complete with Juveniles', Boys' and Girls' Books, and all the newest copyrights. Our line of Bibles is immense. Buy books here, where you have the assortment to choose from.

THE WIMMER-ARNOLD CO.

No. 2 Forbes Block The Gift Store 404 Main-St.

NEWSPAPER ARCHIVE® NEWSPAPER ARCHIVE®

LOST AND FOUND

LOST—Black bill fold containing cash, book of stamps, insurance receipt and Local No. 7 Union card. Return to Tribune. Reward.

LOST—Memorandum book. Contains names of schools in Kentucky and Ohio. Valuable only to owner. Reward for return to Coshocton Hotel.

LOST—Or strayed; 2 year old bay colt, weighting about 700 lbs. Notify L. G. Marple, phone 1479-C.

MALE HELP WANTED

WANTED — Night watchman with Fireman's License. Apply The Novelty Advertising Co.

WANTED—Man to work on farm. Write M. H. care of Coshocton Tribune.

WANTED—District superintendent to engage sub-agents and book orders for fruit and ornamental trees, roses shrubs, etc. Whole or part time. Protected territory. Pay weekly. Write us today. C. H. Weeks Nursery Company, Newark, New York State.

MAN WANTED — To drive team. Steady job. Two sets of work harness for sale. Markley's Livery Barn, 5th-st.

WANTED—District manager to establish sales force and book orders for fruit and ornamental trees, shrubs, roses, etc. Exclusive territory. Pay weekly. Fruit Growers' Nurseries, Newark, New York State.

WANTED—Dipper who is able to dip all kinds of cooking utensils. Party who will produce results will be given charge of that department. In answering state experience and wages expected. Box 175 care Tribune.

FEMALE HELP WANTED

WANTED—Waitress, apply before Saturday. Criterion Restaurant.

POULTRY AND PET STOCK

FOR SALE—65 barred rock cockerels, 50 hens, Thompson strain, farm raised. See them at 444 Locust-st. Phone 1315 A. McCormick & Son.

FOR SALE—Pure bred Barred Rock cockerels, Thompson strain. May be seen at Samuel Shaffer's blacksmith shop. They are priced to sell.

WANTED TO BUY OR RENT

WANTED—Dressed hogs and veal—see us for best prices. Yellow Front, cor. 6th and Main.

WANTED—To buy lease or rent coal mine with good height. Would consider farm with operating mine. Address S. C. Osler, Roscoe, O., bx 172.

WANTED—I am in market every week for cattle, hogs, sheep and veal calves. Write or phone. City phone 99-B. C. B. Gaines.

WE NEED FARMS

to sell. Good ones, too. More buyers than farms. Come in and let us tell you what we can get for your farm. No charge for listing, just for selling.
McCONNELL & KARR, Agts.

FARM WANTED — Not particular as to size or improvements, but must be a bargain. Give full description, photo, and absolutely lowest price and best terms. No dealers. G. W. Page, Coshocton, Ohio.

SPECIAL NOTICES

NOTICE—Party who took robe from car on Poplar-st Wednesday evening was seen. Return at once and nothing will be said. Clarence K. McNary, 750 South Lawn-av.

NOTICE—Anyone desiring a good clean storage for household goods, call phone 1029 or 491.

NOTICE!

The annual settlement day of the Linton Township Trustees will be held Saturday, Dec. 20, 1919.
All persons having bills please present the same before that date.
C. W. DERR, T. P. Clerk.

NOTICE—The Valley Cash Coal Yard, opposit the Wheeling freight station, has on a good supply of mine run coal at 17 cents per bu., at yard. 20 cents per bu., delivered by 25 bushels or more. No trust—all orders collected on delivery. I give you honest weights. Call residence phone 915. Prompt delivery. G. W. Strausburg.

DON'T FORGET THE GRAVES—Magnolia, Boxwood, Laurel, Galax, Ruscus and combination wreaths for the cemetery and the home. Wreaths that will last. Williams' Greenhouse.

W. MATHANY does hauling of all kinds. Also crates and packs household goods. Satisfaction guaranteed or no charge. Phone 346.

WANTED, FARM OWNERS to call at office of Blake V. Mizer, Selby Bldg., who is the agent for the Strout Farm Agency and get one or more of their calendars for the year 1920.

TIMELY SUGGESTIONS to the housewives and young women of the home. Now is the time to have your clothes cleaned up for the holidays. Prompt service, good work and reasonable prices. Coshocton Dry Cleaning, Main and Fifth-Sts., phone 804.

ROOMS AND BOARDING

FOR RENT—Furnished rooms on first floor. Very desirable and only one square from postoffice. Call at 652 Walnut-st. Phone 672.

FOR RENT—Furnished rooms. 148 S. Second-st. Phone 161.

FOR SALE OR RENT

FOR SALE — Extra good modern house, just off Walnut-St. Close in. Cement cellar. A bargain at $2800. Better come and see it.
MASTERS & CLARK.

FOR RENT — Suite of business rooms in Tribune building, modern in every respect. Heat furnished. Apply at Tribune.

FOR SALE — Large eight room house on East Vine-St. Large lot, bath, gas, garage. Piped for furnace. Extra good cellar under whole house. Only a few steps from pavement; finely finished. A fine home. Only $3500.
MASTERS & CLARK.

FOR SALE — On East Main Street, six room house in good condition, partially modern. There is a small business room in connection. A fine proposition for someone, with reasonable amount of means to have a home and a business close at hand.
McConnell & Karr, Agents.

FOR SALE — Large eight room house on south Third Street. Finely finished, large cellar, bath on first floor. A bargain at $3500.
MASTERS & CLARK.

FOR SALE — On Main Street, modern five room house, cellar under all, with small store room, occupied with grocery and meat shop stock. Offering all or property without stock. Price right. McConnell & Karr, Agents.

FOR SALE — A fine home just off north Fourth-St., new brick, finely finished. Modern in every way. You had better look after this at $5500.
MASTERS & CLARK.

FOR SALE—Large house on Vine-st. close to 7th-st, with b g barn. Price $2750. Call at 735 S. 7th St.

FOR SALE — A small grocery and confectionery on west Main-St. Price $1500, or will trade for city property.
MASTERS & CLARK.

FOR SALE—Eight room house and lot, 1010 N. Water-st. $900. Inquire S. Decker, Park View Poolroom.

FOR SALE — A large nine room house in West Lafayette. Good lot, located in heart of town. A money maker at $3500.
MASTERS & CLARK.

FOR RENT—Half of double house, 5 rooms. Inquire at 511 north Eighth-st.

FOR SALE — A good little home in Keene on paved street. Good 5 rooms, 1½ story, lots of fruit, large lot. A real bargain. $700.
MASTERS & CLARK.

FOR SALE — 90 acres flat ridge land in good state of cultivation. Sound 7 room dwelling, bank barn, good as new 30x45, silo, wagon shed and granary, good orchard, church and school at the door. About 7 miles from Coshocton. $5400.
McConnell & Karr, Agts.

FOR SALE — An extra good home for the price. Located on N. Fifteenth-St. Paved street, 6 rooms, water and gas in house, good basement, large lot, small barn. This house is in fine shape, newly painted. Price $2200.
MASTERS & CLARK.

FURNISHED COTTAGE for rent. Five rooms and bath. Furnace, gas, electricity. Owner away for the winter. Phone 1441, 617 Locust-St.

FOR SALE — Large eight room house on Wilson-av. Good shape, slate roof, water and gas in house, large lot, extra good barn, hen house. Price $2700.
MASTERS & CLARK.

Everybody reads Tribune Classified Ads.

FOR SALE OR RENT

FOR SALE —. Good seven room house, fine lawn. Located on south Eighth-St. Large lot, garage. Bath and fixtures bought but not installed. Water and gas in house, good cellar. Priced at $3000.
MASTERS & CLARK.

FOR SALE — A fine location on North Eighth-St. Six rooms, bath, house in fine shape, good cellar, large lot, 49x298. Do not fail to see this one. Price $2900.
MASTERS & CLARK.

FOR SALE — In Roscoe, new 5 room house, with basement. Cistern on porch, barn, chicken house, large garden, several fruit trees. For the fellow wanting a good home for the small sum of $1200, come and let us show you this bargain.
MASTERS & CLARK.

FOR SALE — A nice home on John-St., 6 rooms, good cellar, large lot, 43x150, garage. Priced to sell. $2300.
MASTERS & CLARK.

FOR SALE — A real bargain, located on Fair-St., lot 43x180. Five room house, good cellar, gas and water in house. Barn room for 3 horses, two cows. Chicken house, cistern at door. Several apple trees and a grape harbor. This is priced to sell. $2000.
MASTERS & CLARK.

FOR SALE — Large eight room house on Orchard-St., between Sixth and Seventh-Sts. Gas in every room, soft and city water in house. Six heating stoves go with house. Bake Shop in rear, rents for $10 per month. Price $4000.
MASTERS & CLARK.

FOR SALE — Fine 6 room cottage on south Eighth-St. Bath, nicely finished, fine location, large lot. A bargain at $3800.
MASTERS & CLARK.

BUSINESS OPPORTUNITIES

Eyes that are being strained cause headaches, blur, styes, granulated lids, aching in balls, burning, watering and should be examined at once.
—See—
THE BURNS OPTICAL CO.
Cor. Main & Sixth Sts. Phone 87

Substantial Corporation wants capable men to establish branch and manage business. $200 to $1200 necessary. You handle own money. Will allow expenses to Columbus if you qualify. For particulars address—Sales-Manager, 31 East Town St., Columbus, Ohio.

WE ARE SECOND TO NONE
In Dry Cleaning and Pressing. A trial will convince you. Let us call for your work. Phone 1566, F. A. Hasenkamp, 533 Main-st.

LET US SELL YOUR HOUSE—Phone us if you will sell your property at a just and fair price, and we will furnish buyer for same at once. Remember it will cost you nothing unless the property is sold. Blake V. Mizer & Co., Phone 1186, Selby Bldg.

AUTOMOBILES AND ACCESSORIES

NOTICE

to automobile owners now is the time to save your tires, have those cuts and bruises repaired and save money. See Mr. Coldiron at The Coshocton Vulcanizing Co. 603 Walnut-st.

MR. CAR OWNER—It makes no difference with us as to the make, model or style of your car or the nature of the work. We repair them all properly and our prices are right. W. M. Knoff & Son, 722 John-st. Phone 117.

FOR SALE—Radiator and hood cover for 1916 or 1917 Buick in first class condition. F. M. Holl, 1512 E. Walnut-st, phone 21.

LIVE STOCK AND PRODUCE

FOR SALE—A Bull Durham calf cheap if sold at once. Inquire of M. M. Porter. Blvd., Coshocton, Ohio.

SHOATS FOR SALE—12 very thrifty and well bred. Weight 40 to 50 lbs. Inquire at Shrimplin's farm, Coshocton, route 7. Telephone Warsaw-Ex.

WANTED—100 carcasses, dead, unskinned, or live horses. Will pay for the live ones and haul away the dead ones. Call 1020 or address—Hayes Wood, Coshocton.

SANTA'S A HEAVYWEIGHT

PARIS, Dec. 20.—Georges Carpentier, heavyweight champion of Europe today donated 25,000 francs to be distributed among the city's poor on Xmas.

WORLD'S LARGEST FARM AGENCY

Over Sixteen Thousand sales prove right methods, in our Nineteen Years selling farms.

We maintain large general offices in New York, Boston, Philadelphia, Pittsburgh, Chicago, Detroit, Minneapolis, Omaha, Kansas City, and Jacksonville for the convenience of farm seekers.

The past year we sold $7,840,668.00 worth of country real estate (241,750 acres) as a result of which approximately 20,000 people changed their place of residence, to their own satisfaction and profit.

It is easy for us to sell farms because we have a nation wide reputation for value-giving and square dealing that makes selling a comparatively easy proposition for us.

Our money and our service form an irresistible combination that invariably does the work. And don't lose sight of this all-important fact:

WE USE OUR MONEY TO FIND A BUYER FOR YOUR FARM.

We advertise in thousands of news papers, farm papers and magazines. We have at all times in our files the names of over 100,000 prospective farm buyers.

NO EXCLUSIVE LISTINGS

Our method of doing business is based upon fairness and justice. We do not believe in owners listing their farms exclusively with only one agent, for the reason that we do not consider it fair to an owner that the sale of his property should be tied up with any one agent. We have the best farm selling plan in existence. This plan does not obligate you in any way whatever, when you list your farm with us, nor at any future time, unless we effect a sale in which event the commission for our services comes to us as agreed upon when your property is listed with our agency.

OUR TERMS

We make no charges for listing, advertising or withdrawing. If we do not make a sale, there is absolutely no expense to you. You pay us no fees of any kind unless we sell your farm. Further more you are at liberty to sell the farm yourself, to employ other agents to sell it, or to withdraw it from our agency, you would owe us nothing in either case.

WE ARE ENTITLED TO OUR COMMISSION ONLY WHEN THE SALE IS MADE TO A CUSTOMER FURNISHED BY US.

If you want to sell your farm, write today for full information to

BLAKE V. MIZER
Coshocton, Ohio.
Agent for
E. A. STROUT FARM AGENCY
Phone 1186 Selby Bldg.

MISCELLANEOUS FOR SALE

NOTICE—M. A. Van Kannel has large stocks of wagons, buggies, sleds, feed mills, engines, roofing, separators, fencing, reapers. Second hand saw mill, hay press and husker.

FOR SALE—Air tight heater and lady's coat, size 38 or 40. Inquire 844 Main st or phone 152.

FOR SALE—Two overcoats, one wicker rocking chair, one handsome mahogany music roll cabinet. 832 Main st. Phone 1093.

FOR SALE—Plush coat and boy's over coat. Call mornings 1435-A, or 413 Elm-st.

FOR SALE—English saddle and riding bridle, in fine condition. Burdett organ, like new. White iron bed and springs and gas lamp. 234 west Main st. Phone 70.

NEW and second hand sewing machines, easy payments, big discount for cash. Supplies and repairs for all machines. W. A. Edwards, 230 N. 3rd-st.

FOR SALE—One DeLaval cream separator in A 1 condition at the right price. For further information write box 53, Cooperdale, O.

FOR SALE—1 Moore's Air-tight heater. First class condition. Inquire 765 south Seventh-st.

SEWING Machines. Only a few left for the holidays. Better hurry and get the worth-while present. Some bargains in slightly used and second hand machines, drop heads and box top. Easy payments if desired. W. A. Edwards, 230 N. 3rd-st.

TANKAGE—Will sell 60 per cent tankage at West Lafayette, Saturday, Dec. 20 and Dec. 27, at $5.30 per cwt. Allen Murphy.

FOR SALE—Willow go-cart. Good as new. Call at 1521 Adams St.

FOR real phonograph value come in, see, hear, and get my price; also four makes of records. One lot 38c each; two for 75c; one lot at 50c each, another at 68c each; including Columbia, O-Kek, Paramount and Lyric. Needles 10c pkg., three pkgs. 27c. W. A. Edwards, 230 n. 3rd-st.

FOR SALE—One Moore's Air-Tight heating stove. Just used 3 years. Price right. Rev. D. E. Miller, 392 south Tenth-st.

FOR SALE—One Moore's Air-Tight heating stove, new fire bowl. Stove in good condition. My cause for selling—am installing furnace. G. P. Nowels, Warsaw, O.

FOR SALE—Oak high chair and hand vacuum sweeper, brown coat, size 38. Pair gray shoes, number five. Phone 609-B.

CHICAGO GRAIN OPENING

CHICAGO, Dec. 18.—Corn opened 3-8 to 5-8 lower; oats were 1-8 to 3-8 lower; provisions opened higher.
Corn—Dec. 147; May 36 5 8; July 135
Oats—Dec. 82½; May 83 3-4; July 78
Park—Jan. 2700; May 2685.

PROPERTIES FOR SALE!

BECOME WISER — MIZER — DEAL WITH MIZER

FOURTH ST.—Eight rooms, bath, gas, finished floors, close in. $2500.
SOUTH LAWN AVE. Five rooms, gas, finished floors, large lot. $1800
EAST MAIN ST.—Five rooms, pantry, finished floors, good lot. $1900.
PINE ST. Five rooms, inside toilet, finished floors, cement cellar, good big lot. $1600.
EIGHTH ST.—Five rooms, gas, finished floors, cement cellar, good lot. Close in. $1800.
JOHN ST. Six rooms, gas, finished floors, laundry, cement cellar, out kitchen, large lot. $2000.
FIFTEENTH ST.—Six rooms, bath, gas, electricity, finished floors, cement cellar, good lot. $2500.
PINE ST.—Six rooms, bath, pantry, gas, electricity, hardwood floors, furnace, laundry, everything in first class condition. If you are looking for a real home. Investigate this one.
KENILWORTH AV.—Five rooms, gas, finished floors, a bargain. $1400.
EIGHTH ST. Seven rooms, gas, finished floors, good lot, close in. $1700.
WALNUT ST. Six rooms, inside toilet, lot 100x103. A bargain at $2200
ELEVENTH ST. Six rooms, inside toilet, gas, finished floors, cement cellar, extra large lot with out house coal house and chicken house.
FOURTH ST.—Seven rooms, bath, gas, electricity, finished floors, cement cellar, furnace. A real home in an ideal location. Investigate.
EIGHTH ST.—Brick, seven rooms, gas, electricity, hardwood floors, laundry, cement cellar. Lot 65x200.
SIXTH ST.—Two family home, five rooms and bath on each side. A good proposition for a home and investment. Large lot.
POPLAR ST.—Eight rooms, pantry, bath, furnace, electricity, gas, hardwood floors. Good big lot. Stable. A real home in an ideal location.
MAIN ST. Two family home, in ideal location. Modern.
ELM ST. Seven rooms, bath, gas, finished floors, good lot. Stable. Close in.
SYCAMORE ST.—Six rooms, electricity, bath, gas, finished floors, city heat, cement cellar. Good lot. Garage.
EIGHTH ST.—AN INVESTMENT PROPOSITION HERE THAT YOU SHOULD INVESTIGATE. ASK US ABOUT IT.
WILSON AVE.—Five rooms, gas, finished floors, good lot. $1500.
ELM ST.—Five rooms, pantry, gas, finished floors, cement cellar, good lot. $1400.
WATER ST. Six rooms, inside toilet, gas, finished floors, cement cellar, good lot. In splendid condition.
CHESTNUT ST.—Six rooms, pantry, gas, finished floors, lot 52x400. A real bargain at $2200
THIRD ST. Ideal home in splendid location. Eight rooms, entirely modern. Investigate.
WE HAVE properties in all parts of the city that will sell on SMALL PAYMENT down, balance like rent. Better see us before purchasing anything in real estate.

BLAKE V. MIZER & CO.
Phone 1186
Real Estate & Loans Selby Bldg.

NOTICE!

State of Ohio, Coshocton County, ss.
In the Probate Court.
To Whom it may Concern:
Notice is hereby given that accounts and vouchers have been filed in the office of said court, by Executors of the following deceased persons, to-wit:
Michael Mortine.
Geo. Crawford,
Sarah M. Richie,
Clifford E. M. Coy,
Melissa Ramsey
And by Administrators of the wills of the following deceased persons, to-wit.
Geo. W. Wiggins,
Catherine Goodin,
Lloyd C. Runner,
Mollie Saunster,
Gordendero Nyhart,
Magdalena Still,
Samuel T. McGuire,
John T. Elder,
John Hart Dean,
Kate H. Bostwick,
Abraham Mizer,
John Still,
Mary B. Welsh,
Christopher Hall,
Charles A. Clark,
Robert Moore,
Alfred Bailey,
And by the guardians of the following persons, to-wit:
Margaret Smales, imbecile,
Olive Amore and Leonard Amore, minors.
Alverda Irene Schull, minor.
Thomas Roche, minor.
And by trustees of
John J. Rose.
All persons interested in said accounts or trusts in any way whatever, will take notice that the same have been set for hearing on the 31st day of December, A. D. 1919, at or before which time exceptions may be filed to any of said accounts, and the same will be heard at that date or at such other time as the Court may designate.
MILO C. ELY,
6-13-20-27. Probate Judge.

Appointment of Administrators

ESTATE OF James A. Overholt, deceased.
Notice is hereby given that Edward Overholt and Glenn Overholt have been appointed and qualified as Administrators of the estate of James A. Overholt, deceased, late of Coshocton County, Ohio. Dec. 2, 1919.
MILO C. ELY,
Probate Judge.
Dec. 3, 10, 17.

STOCKHOLDERS' ANNUAL MEETING.

The annual meeting of the stockholders of THE FARMERS AND MERCHANTS BANK CO., of Warsaw, Ohio for the election of directors and transaction of any other business that may come before the meeting, will be held at the office of said bank at one o'clock P. M., on the 26th day of December, 1919.
Frank E. Whittemore, Cashier.
Nov. 29, Dec. 6,13,20.

COFFEE MARKET

NEW YORK, Dec. 20.—Coffee opened six points lower today. March 1450 July 1527.

Read for Profit—Use for Results—Tribune Class Ads.

SHERIFF'S SALE IN PARTITION

The State of Ohio, Coshocton County, Common Pleas Court.
No 6969.
Howard Robinson
vs.
Harriett N. Stonehocker, et al
Notice is hereby given, that on Saturday, the 3 day of January A. D. 1920, at the hour of 10 o'clock A. M., I will offer for sale at public auction at the door of the Court House, in Coshocton, Ohio, the following real estate, to-wit:
Situate in the County of Coshocton and State of Ohio and described as follows, to-wit; Being a part of lot number eleven (11) in a subdivision of a tract of land made by Robert N. Lamb adjoining the East Out lots in the Village of Coshocton, Ohio; the portion of said Lot number eleven (11) intended to be conveyed being described as follows, commencing at the southwest corner of said Lot number eleven (11,) and running thence North along the west boundary line of said Lot ninety four feet and eight inches (94.8-12) to a stake; thence east on a line parallel with the south line of said lot number eleven (11) to the east line of said lot; thence south on a line parallel with the west Boundary line of said lot ninety four feet and eight inches (94.8-12) to the south east corner of said lot number eleven; thence west along the south line of said lot number eleven (11) to the place of beginning.
Said lot is now known as platted by John A. Hanlon as out Lot number eighty eight (88.)
Excepting from said tract above described that portion of said lot hereinbefore conveyed by the said William H. Robinson and Susan Robinson, his wife to Howard Robinson by deed of the date of August 8th, 1899, and recorded in Records of Coshocton County, Ohio, in volume 112 at page 323, which said excepted part is described as follows: Being situated on the east side of North Eighth Street, and being a part of Out Lot number eighty-eight (88) formerly known as lot number eleven (11) in Lambs addition to the incorporated Village of Coshocton, Ohio, and being the North half of a certain Lot conveyed by Mary B. Robinson, Elizabeth Meek and Charles F. Meek to William H. Robinson, Sr.
Also the following described premises situated in the City of Coshocton, County of Coshocton and State of Ohio, and being Lot No 621 in said City as the same is marked on plat of said City.
Appraised at—First Tract at $3000
Second Tract at $2000.00
Said premises to be sold as the property of the parties to the above action, on an order of sale in Partition from the Common Pleas Court of Coshocton County, Ohio and directed to me as Sheriff of said County.
Terms of Sale—One third cash, one-third in one year and one-third in two years, deferred payments to bear interest and be secured by mortgage on the premises sold.
Given under my hand this 3 day of Dec., 1919.
EARL S. CULLISON
Sheriff of Coshocton County, Ohio
T. H. Wheeler, Atty
Dec. 3,10,17,24,31

LEGAL NOTICE

Robert Billman whose place of residence is unknown, will take notice that Margaret Billman has filed her petition against him for divorce in the probate court of Coshocton County Ohio, praying for a divorce upon the grounds of gross neglect of duty and extreme cruelty, and that said cause will be for hearing on and after the 15th day of January, 1920.
C. O. TURNER,
Atty for Plaintiff.
Dec. 3, 10, 17, 24, 31 Jan. 7

Appointment of Administrator

ESTATE OF Rachel M. Bradshaw, deceased.
Notice is hereby given that C. E. Aronholt has been appointed and qualified as Administrator of the estate of Rachel M. Bradshaw, deceased, late of Coshocton County, Ohio. Dec. 1, 1919.
MILO C. ELY,
Probate Judge.
Dec. 3, 10, 17

CHICAGO GRAIN OPENING

CHICAGO, Dec. 19.—Corn opened ½ lower to ½ higher; oats were 1-8 lower; provisions opened lower.
Corn—Dec 146½; May 136; July 134
Oats—Dec. 82; May 83 1-4; July 77 1-8.
Pork—January 3675.
Lard—May 2385.
Ribs—January 1825.
May—1885.

CHICAGO CASH GRAIN

CHICAGO, Dec. 20
Corn no 2 mixed 153@155.
3 mixed 151.
3 white 151
3 yellow 153@159
4 mixed—167½@149½
4 white 148@150
4 yellow—147½@150
Oats 2 mixed—83
2 white—87½@89
3 white 85 3-4@87½.
4 white—85½
Timothy—850@1150.

Quick Loans
EASY PAYMENTS On Our Twenty Payment Plan

If you are in need of some extra money to carry you over the Holidays, see us
Get $50 pay back $2.50 a month
Get $100 pay back $5.00 a month
Get $200 pay back $10.00 a month
Get $300 pay back $15.00 a month
—with interest at legal rates.
Before borrowing, consider not only the cost of borrowing, but terms of repayment.
Our plan allows you twenty months to repay should you require that length of time or you can pay in full at any time and are charged interest only for actual time loan runs.
All business strictly confidential.
We make loans on furniture, pianos, Vintorlas, etc., without removal.
Call and get our free booklet, "The Twenty Payment Plan," which explains everything fully.
OHIO LOAN CO.
Established 1910
Room 1, 448½ Main-st.
Phone 853. Over the Buckeye.
Under State Supervision

LIVE STOCK MARKETS

PITTSBURGH

PITTSBURG, Dec 19.—CATTLE—Receipts light, market steady.
SHEEP and LAMBS—Receipts 1700 head, market steady.
HOGS Receipts 4000 head; market steady to 10c up.
Prime heavy hogs .....1400@1450
Mediums, heavy yorkers, light yorkers and pigs .....1450@1460
Roughs and stags ..... 900@ 920

CLEVELAND

CLEVELAND, Dec. 20.—CATTLE—Receipts 300 head; market slow.
CALVES Receipts 200 hd, market steady. Top 1900.
SHEEP and LAMBS—Receipts 1000 head, market steady. Top 1750.
HOGS Receipts 5000 head, market 15@25c up.
Mixed heavies and pigs 1425
Mediums .....1425@1435
Roughs 1250
Stags 1000

CHICAGO

CHICAGO, Dec. 20.—HOGS—Supply 35,000 head; market mostly 10c higher than yesterday.
Bulk .....1390@1410
Heavyweight .....11390@1415
Medium weight .....1395@1415
Light weight .....1375@1415
Light lights .....1350@1390
Heavy pack sows, smooth..1325@1375
Peacking sows, rough .....1275@1325
Pigs .....1275@1375
CATTLE—Receipts 8,000 head, market good.
BEEF STEERS—
Choice and prime .....1840@2000
Medium and good .....1075@1840
Good and choice .....1325@1925
Common and medium ..... 775@1300
BUTCHER CATTLE—
Heifers ..... 625@1425
Cows ..... 600@1300
Bulls ..... 725@1150
CANNERS & CUTTERS—
Cows and heifers ..... 500@ 600
Canner steers ..... 600@ 750
Veal calves .....1525@1600
Feeder steers ..... 675@1200
Stocker steers ..... 600@1025
Stocker cows and heifers.. 600@ 750
Stocker calves ..... 725@1050
SHEEP Receipts 7000; Market is mostly 25c up; feeders steady.
Lambs 84 lb. down .....1500@1710
Lambs; cull and common ..1100@1475
Yearling wethers .....1150@1485
Ewes ..... 765@1000
Ewes: culls and common.. 450@ 750
Feeder lambs .....1300@1525

EAST BUFFALO

EAST BUFFALO, N. Y., Dec 20.—CATTLE Receipts 975 head, market slow.
Prime steers .....1650@1750
Shipping steers .....1100@1500
Butcher grades .....1100@1250
Heifers .....11000@1200
Cows .....10500@1150
Bulls .....10500@1150
Milk cows & Springers...12500@1750
CALVES Receipts 1120 head; market steady
Cull to choice .....1100@2000
SHEEP and LAMBS Receipts 4600 head, market active
Choice lambs .....1050@1100
Cull to fair ..... 4000@ 700
Yearlings .....1000@1150
Sheep .....1100@1150
HOGS Receipts 4800; market steady.
Pothers pigs, mixed and heavy 1475
Roughs .....1300@1325
Stags .....1000@1200

CHICAGO GRAIN CLOSE

CHICAGO, Dec 20.—Corn closed 1½ higher to 1 1-8 lower; Oats 3-8 higher to 2 5-8 lower; Provisions higher.
Corn Dec 146 5-8; May 134 7-8; July 133½
Oats—Dec 82 3-8; May 82 5-8; July 76½
Pork, January 3685; May 3640.
Lard January 2307, May 2387.
Ribs—January 1855; May 1905.

STOCK MARKET

NEW YORK, Dec 20.—There was a brisk demand for many issues at the opening of the stock market today causing advances of from fractions to three points.
Steel common rose 3-8 to 105½, Baldwin 3-4 to 110 3-4, and Republic steel 1½ to 114 1-4. Crucible after yielding 1½ to 2½, jumped to 216½.
Interest was attached to the jump in the shares of oil, Pan American Pete 1-4 to 108 1-4, Texas Company ½ to 232½ and Royal Dutch 3-4 to 99 3-4.
There was a good demand for the railroad shares, St. Paul common advancing 16 points to 39, Southern Pacific ½ to 105 1-4 and Chicago and Northwestern 1 point to 87 3-4.
The motor and copper shares were quiet.
American International rose ½ to 111 and Consolidated Gas two points to 82½.

TOLEDO GRAIN

TOLEDO, O., Dec. 20.—
Corn no 3 yellow—158.
Oats 2 white—87@88.
Rye no 2—177.
Barley no 3—163.
Clover seed cash and Dec.—3070.
January and February—3062.
March—3047½
Alsike cash and Dec.—3105.
March—3095.
Timothy cash 1917 and 1918 crops—552; 1919 crop and Dec—570.
March and April—585.
May—587.

COTTON MARKET

NEW YORK, Dec 20.—Cotton opening. December 3800 bid; January 3685 bid; March 3475 bid; May 3255; July 3085; October 2827.

CLEVELAND PRODUCE

CLEVELAND, O., Dec. 20.—
BUTTER—
Creamery extras—70½@71.
Firsts—68½@69.
Prints—1 cent up.
Packing—47@51.
OLEOMARGARINE—
First grade—33@39.
Second—28.
Nut—30.
Pastry—33.
EGGS—Fresh—82
POTATOES—
Whites, $3.25 and $5.25 per 150 lb sack.
LIVE POULTRY—
Fowls—22@24.
Heavy grades—27.
Roosters—20@21.
Springers 23@28.
Ducks 30@33.
Geese @20.
Turkeys—42@43.

Everybody reads Tribune Class Ads. Tribune Class Ads.

NEWSPAPER ARCHIVE® NEWSPAPER ARCHIVE®

Honor Roll of Contributors to The Elks' Christmas Charity Fund

NEXT Wednesday night, while the good little boys and girls of Coshocton are tucked in bed, tossing sleeplessly with thoughts centered upon what Santa Claus is going to bring them on Christmas morning, Old Saint Nicholas and his reindeer will be bounding from chimney-top to chimney-top, stopping just long enough at each home to leave a few gifts for each boy and girl on his long list.

But suppose old Santa Claus in his haste should skip a few Coshocton homes where his visit is expected?

Imagine the disappointment in the hearts of the little folks if when they awaken Christmas morning they should find that Santa Claus failed to come.

In order to make sure that no Coshocton homes are overlooked this year, the Elks have organized a Santa Claus Club, composed of big-hearted business men, who are co-operating with good old Saint Nick in dispensing Christmas cheer.

COSHOCTON HAS ENJOYED A PROSPEROUS YEAR. SMOKE HAS CURLED STEADILY FROM THE CITY'S NUMEROUS FACTORIES, THERE HAS BEEN AN ABUNDANCE OF WORK AND MONEY IS PLENTIFUL, DESPITE THE ADVANCED COST OF LIVING.

YET DAME FORTUNE IS A FICKLE GODDESS. SHE DOES NOT DISTRIBUTE HER BLESSINGS WITH ANY DEGREE OF EVENNESS. WHILE MANY ARE SURFEITED WITH LUXURIES, OTHERS ARE IN DIRE DISTRESS.

THEREFORE, IT IS WELL TO BEAR IN MIND AT THIS GLADSOME YULETIDE SEASON THAT WHILE NEARLY EVERY HOME IN COSHOCTON WILL BE FLOODED WITH HAPPINESS ON CHRISTMAS MORNING, A FEW HOMES WILL BE BARE AND DESTITUTE WITH THE WOLF BARKING AT THE DOOR.

IMBUED WITH THIS CHARITABLE THOUGHT THE FOLLOWING INDUSTRIES OF THE CITY HAVE CONTRIBUTED ON THE 100 PER CENT BASIS TO THE ELKS' CHRISTMAS CHARITY FUND IN THE HOPE THAT THE CHRISTMAS SPIRIT MAY PREVAIL IN EVERY COSHOCTON HOME THIS YEAR.

AMERICAN ART WORKS
BARNES COAL & MINING CO.
H. D. BEACH CO.
BEACH LEATHER CO.
BEGOLE MANUFACTURING CO.
CENTRAL BANK
J. B. CLOW & SONS
COMPTON-PRICE CO.
COSHOCTON GAS CO.
COSHOCTON GLASS CO.
COSHOCTON GLOVE CO.
COSHOCTON LUMBER CO.
COMMERCIAL NATIONAL BANK
COSHOCTON NATIONAL BANK
COSHOCTON STRAW PAPER CO.
EUREKA LAUNDRY CO.
HALL COAL CO
HUNT-CRAWFORD CO.
KEAGY & LEAR MACHINE CO.
MARSHALL MANUFACTURING CO.
J. F. MEEK CO.
MIDLAND TIRE & RUBBER CO.
MORGAN RUN COAL & MINING CO.
NOVELTY ADVERTISING CO.
OHIO SERVICE CO.
PEOPLES BANK CO.
PEOPLES ICE CO.
POPE-GOSSER CHINA CO.
TIMMONS GLOVE CO.
TRIBUNE CO.

NEWSPAPER ARCHIVE® NEWSPAPER ARCHIVE®